Kerry Purcell

Kerry,
My love, I
dream about you
every night, you are
so gorgeous and sweet
always love you! (Hatta) I
don't think we would have it
become such good friends. This
hadn't been for Kryla. Jun - you
Summer has been so much fun - and
Kryla & Katie have made it the best. And
this school year is going to be even better!
Even though you are only going to be a junior!
(I'm only bidding) I constate if we are always just
like the first of us. I hope we are always friends
forever. Stay close! Love always
Robin

my god Robin
shore is a hog)

ALLEN COUNTY PUBLIC LIBRARY
3 1833 01840 5503

GC
977.802
M31PS,
1983

Digitized by the Internet Archive
in 2010 with funding from
E-Yearbook.com

http://www.archive.org/details/patriotpride1983park

PARKWAY SOUTH SENIOR HIGH
801 HANNA RD.
MANCHESTER, MO.
VOLUME VII

PATRIOT PRIDE . . . . . .

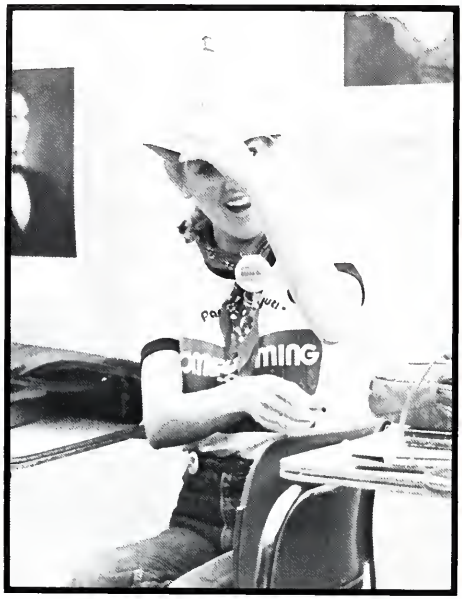

I TABLE OF CONTENTS . . . 2-3
II OPENING . . . 4-15
III SENIORS . . . 16-43
IV ORGANIZATIONS . . . 44-71
V JUNIORS . . . 72-91
VI SPORTS . . . 92-119

. . . . . FOREVER REMEMBERED

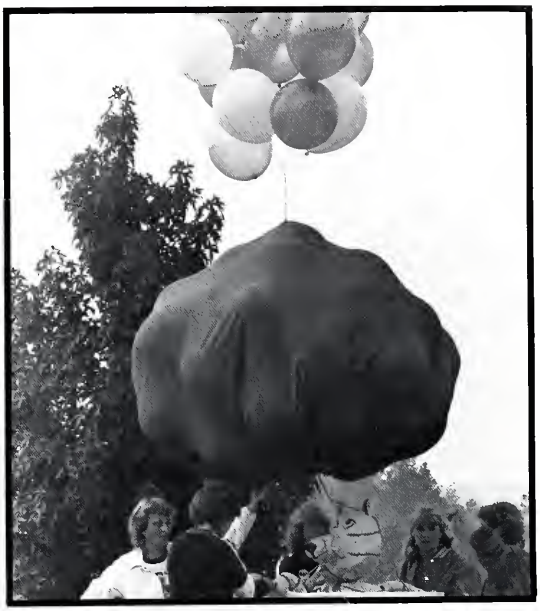

VII SOPHOMORES . . . 120-141
VIII FACULTY . . . 142-157
IX ACTIVITIES . . . 158-175
X SENIOR DIRECTORY . . . 176-189
XI ADS . . . 190-197
XII LAST GLANCE . . . 198-200

WAFFLED WILDCATS

Homecoming weekend has got to be the busiest and most difficult weekends of them all. The Patriot spirit never died, Only got better beginning with the pep assembly Friday night. The Varsity cheerleaders and Patriettes held up the school spirit at the assembly. After that, the annual bonfire was lit and the people turned up in big numbers. The bonfire was followed by a beautiful display of fireworks.

Saturday was the busiest day and it turned out excellent. It was started by a parade which consists of both squads of Poms, and cheerleaders, the marching band, and all the floats that were made. After the parade, the football patriots overpowered the Eureka Wildcats 26-9. Right before the start of the game, a man parachuted out of a plane and down onto the field. During half-time, the homecoming court was presented. Finally, the weekend ended with the homecoming dance. Even though the weekend took a lot of work on everybody's part, I'm sure that everbody was relieved and happy that everything went so well.

1

2

3

4

VICTORIOUS HOMECOMING

1. Patriot Power really showed through on the day of the Homecoming football game. 2. The Homecoming Court, left to right: Cindy Lockhart, Chris Pierson, Jim Lauer, David Ayers, Dawn Rau, Laura Watson, Rick Armstrong, Marilyn Brandon, Tim Charlton, Mary Watry. (Not shown: Time Bingaman and Bill Bandy). 3. The Homecoming parade began at Sorrento Springs school and ended at South's field. 4. The varsity cheerleaders boosted spirit all weekend starting with the parade Saturday morning. 5. The annual bonfire just seems to get better and better. Hundreds showed up for the beautiful fire and a great display of fireworks. 6. Senior Ken Griffis, really cut loose at the pep assembly which traditionally begins the homecoming festivities. 7. The junior class dominated the float competi with "Waffle the Wildcats." 8. The Patriettes perform weekend, starting with the pep assembly, parade, football game. 9. The mighty Patriot football tea ered the Eureka Wildcats 26-9 in our victori ing.

THROUGH THE YEARS

The stage was set and the crowd waited in anticipation for the band, "The Happy Medium" to begin to play. Homecoming '82, as always, was a big success. The theme of this year's festive dance was, "Through the Years", by Kenny Rogers. Coronation was the highlight of the dance for most of the crowd. This years Homecoming court consisted of: sophomores: Kris Pierson, Cindy Lockhart, Jim Lauer, Gary McPherson. juniors: Marilyn Brandon, Mary Watry, Tim Bingaman, Tim Charlton. seniors: Dawn Rau, Michon Apprill, Bill Bandy, and Doug Slattery. The King and Queen of the court was their Highnesses' Rick Armstrong and Laura Watson. "I was honored, "stated Miss Watson when asked how she felt being picked for queen." It was really special for me because it is a privledge to be elected by your fellow students." Reflecting back over the Homecoming weekend, Miss Geraldine Ridgell (sponsor of Senior Leaders who put together the dance) stated, "I would like to thank all students and members of senior leaders, faculty, custodians, cooks, and all people who participated in making Homecoming a success."

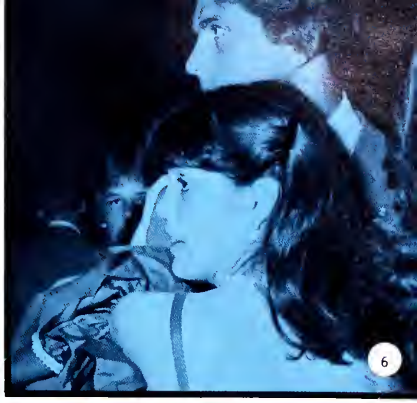

1. The theme of this years party was 'Through the Years', as displayed in the commons. 2. Casey Boterwag and Mark Jewhurst are shown getting their picture taken by a professional photographer, to remember this evening forever. 3. The band, 'The Happy Medium', entertained the party all night long. 4. Lisa DisBennet and Tom Crosnoe are waiting around for the court to appear. 5. Homecoming court, left to right: Jim Lauer, Gary McPherson, Tim Bingaman, Tim Charlton, Doug Slattery, Bill Bandy, retiring queen, Lisa Warner, King, Rick Armstrong, Queen, Laura Watson, retiring king, Tod Anderson, Dawn Rau, Michon Apprill, Marilyn Brandon, Mary Watry, Kris Pierson, and Cindy Lockhart. 6. Mary Watry and Tim Bingaman caught while dancing at the party. 7. Sue Erickson and Tami Coursey escorted to the dance by their dates Kort Besore and Tom Weber. 8. N[illegible] queen, Laura Watson escorted down th[illegible] mons stairs by Doug Slattery. 9. Bill B[illegible] Dawn Rau didn't go to the dance t[illegible] still shared a dance.

2

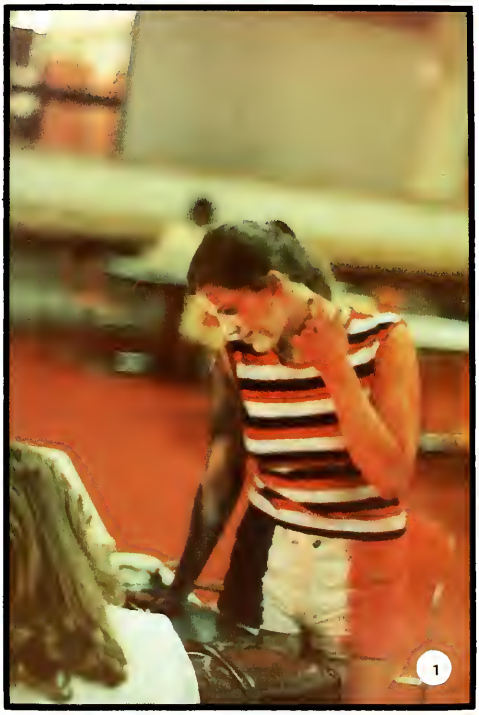
1

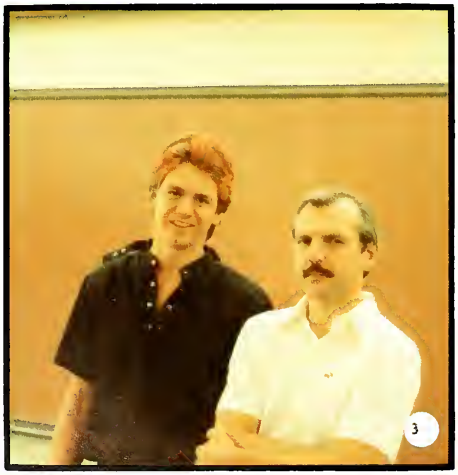
3

4

SOUTH OVERPOWERS ALL

As in the past, Spirit Week kicked off all the Homecoming festivities. Many different people participated in the variety of dress-up days to make spirit week '82 a real success. Three new days appeared this year, Hat, Button, and Tie day, Punk Day, and Inside Out day, were all firsts for the spirit week and all three days, had many people dressing up. As always, Patriot color day ended spirit week with a bang. Punk Day was the most popular of all the days. Stefanie Fields was the chairperson for this years spirit week. The committee voted on the days and what they should be. Stated senior Lisa Bauer, "I think spirit week is a lot of fun getting dressed up, but the true meaning of spirit week brings out the spiritual unity in the Parkway South Patriots." This year's Spirit week was one of the most fun that South has ever had in any of their special weeks. Hopefully, the fun will carry over during spirit week '83. Senior Kelly O'Hearne wrapped up this years Spirit week in one special word, "Bazaar."

1. Stefanie Lineberry goes all the way for Red, White, and Blue day. 2. Kendall Brown attempts to remove his oversized hat. 3. John Gort showed his punk day spirit as Mr. Otten wonders whats different about him. 4. "Oh wow! Like, Am I like late for class?" 5. "He's all mine for today!" 6. Angie Frye shows us how to coordinate our Punk day outfits. 7. Mrs. Rosemary Leeker shows off her school spirit for Red, White and Blue day.

POWDER PUFF '82

After many delays, the Powder Puff dance was finally held on Dec. 10. The commons rocked and popped as the girls led their dates in the latest steps. Roles were reversed here so the girls had to ask the guys to accompany them. Here at South when we reverse, we really reverse. In fact, a powder puff court was elected and John Hohlen was nominated for Powderpuff Queen. Stacia Seymore was the King. This years Powder Puff was a much bigger success than last. The fact that this year the dance was held in the commons instead of the gym, was a big reason for this. Overall, Powder puff 1982 could be considered a large, successful, good time.

1

2

3

4

1. Greg Kreith and Mary Watry, Junior maid and escort, walk down the common stairs. 2. Here they are, King Stacia Seymore, and Queen John Hohlen. 3. Dancing their hearts out: John Olivary, Kristie Kramer, Sue Whitney, Stefanie Fields, Sandy Pool, Sheri Weiler, and Doug Slattery. 4. King Stacia Seymore, puts on the crown for Queen John Hohlen. 5. Powder Puff Court, left to right: Tim Bingaman, Kim Campbell, Greg Krieth, Mary Watry, Tracy Bogolin, Darla Polansky, Jeff Stevens, Ingrid Wallach, F.J. Schue, and Monica Lane. 6. During a slow dance, Dawn Rau and Tim Reddout, Lisa Williams and Randy Johnson, are caught in an embracing moment. 7. Mark Jacobs and Stacia Leet pose candidly at the dance. 8. Kristie Kramer stands socializing with the powder puff Queen, John Hohlen.

1. Kathy Hogg runs for one of the touchdowns which unfortunately was not counted. 2. When senior cheerleader, Rod DeFosset dressed himself up, he must have been trying to impersonate Dolly Parton. 3. During halftime the senior Pom-Pons performed a routine to John Cougar's "Hurt So Good" which was taught to them by Patriette Sheri Weiler. 4. Surrounded by many Go-Go Gals, Beth Wilcox, senior, scored the only touchdown. 5. Probably the best quarterback in school, Lee Ann Edwards, punts after the first touchdown. LeeAnn played practically the whole game and scored one of the disqualified touchdowns. 6. The Go-Go Gals and the Dooms Day Dolls played rough and tough all day as shown in this play by Beth Wilcox. 7. Both Senior and Junior Poms and cheerleaders were probably the best possible squads you could ever have. 8. Dan Bragg and Rod DeFosset showed so much spirit and enthusiasm and also such form. 9. Running back Kim Davis, was hot stuff for the Juniors. Here she's trying to escape the clutches of Terri Mosely. 10. It was such a beautiful day for the game, the varsity cheerleaders showed some of their style instead of covering up as it has been in the past. 11. Here they are, The Victorious DoomsDay Dolls, out to "Make It Hurt So Good".

DOOMS DAY FOR JUNIORS

Everybody was anxiously awaiting the day that the Seniors and Juniors would battle in this years annual Powderpuff game. Our Football Patriots made it to the playoffs so the game was delayed for one week, therefore it was held December 19. That didn't stop the determination of the Seniors who won 6-0. Even though good fortune was on the Seniors side, the officials were not. Beth Wilcox scored the first touchdown in the initial quarter. But later, when both Kathy Hogg and LeeAnn Edwards ran for their touchdowns, they were nullified by the officials for illegal use of hands. The Juniors did have some good luck on their side which was Kim Davis their star running back. But finally the Doomsday Dolls prevailed and stopped her from getting any touchdowns. On a day when the weather made everything soggy, winning for the Seniors was a great experience.

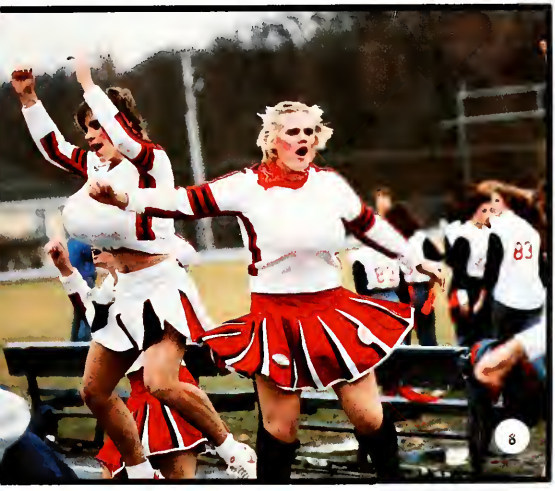

8

9

10

11

Parkway
South

WE'VE FINALLY MADE IT!

SENIORS

Christopher Agoncillo

Charles Uding keeps watch over the A. V. room.

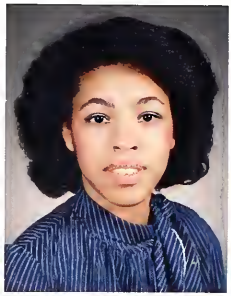

Cheryl Alexander

Stephen Allen

Barbara Altis

Mark Aniello

Mary Anselmo

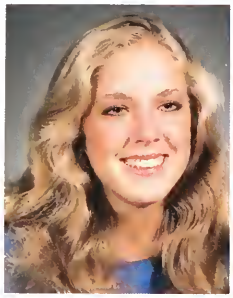

Michon Apprill

Rick Armstrong

Mary Aras

David Ayers

Macon Baker

Bill Bandy

Molly Barringer

Lisa Bauer

Debra Bax

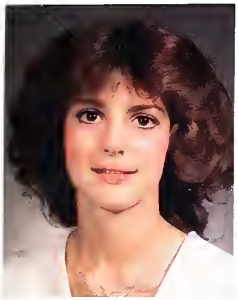

Sharyn Baynham

Donald Beary

Dawn Bergtholdt

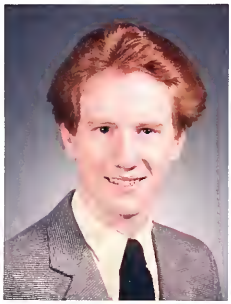

John Bernier

Joe Golden nervously studies for a test.

Angela Bersen

Theadora Biggs

Deborah Bock

Julie Boedges

Gregory Boerding

Christopher Boewer

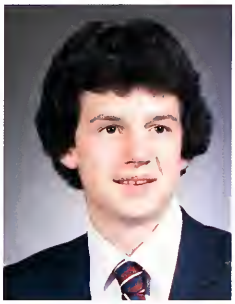

Alan Bopp

Daniel Bragg

Joan Brenn

Patricia Brennan

Joanne Brower

Cynthia Bruns

William Buckley

Tarenda Bulin-Bell

Sherry Burch

Michele Campbell

Amy Cannon

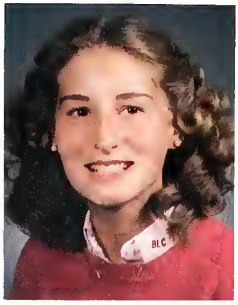

Barbara Capes

Matt Litzinger rests and Bill Bandy prepares for class.

Beth Carroll

Catherine Caylor

Diane Center

Tammy Charles

Robert Clark

Karen Clisham

Michael Conroy

September Courtney

Brian Cox

Christie Cramer

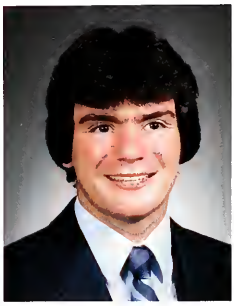

James Crismon

Robert Crowley

Lisa Crutchfield

Daren Curry

Jennifer Dagnon

Roderick Defosset

Sydney Dempsey

Kenneth Dickerson

David Ayers and Stephanie Fields gab before class.

Rachel Dickerson

Gina Dillman

Alan Bopp receives Mr. Preis' assistance in Computer class.

Terri Disbennett

Gillian Downes

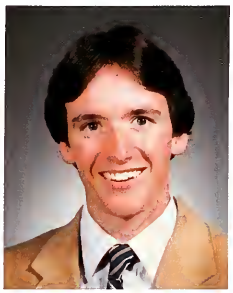

Sean Downey

Lisa Doyle

Michelle Dubbs

Wendy Dubbs

Christopher Duesing

Constance Duke

Deanna Dwyer

Rhonda Ebbesen

Julie Eckelman

Lee Ann Edwards

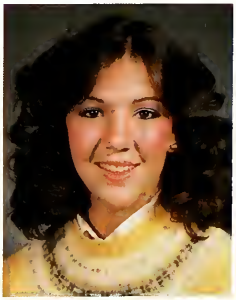

Suzanne Eggers

Dawn Eigelberger

Denise Eischen

Dannette Emmenegger

Suzette Engert

Trey Ennis

John Paplaunus searches for an important assignment.

Eric Evans

Debby Ewh

Melissa Fenner

Robert Ferretti

Stephanie Fields

Todd Foreman

Scott Francis

Gregory French

Ka[illegible]

David Garvin

Barbara Gass

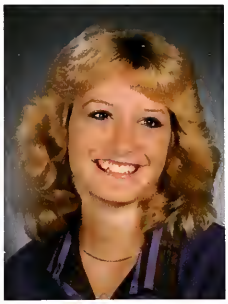

Leslie Gerardy

Debbie Glavin

Joseph Golden

Douglas Green

Angela Greenway

Tina Griffin

Joan Gruettemeyer

Anh Nguyen talks with Mr. Brown about typing.

Ricky Gude

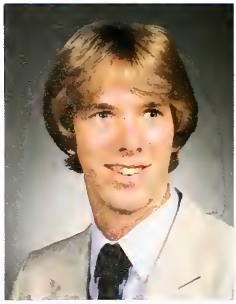

David Guyman

Mark Hagemeister

Gregory Haley

Lynn Hallemann

Kris Haner

Caroline Harashe

Kip Harm

Beth Harris

Roxanne Harris

Suzanne Hart

Matthew Hartshorn

Jeffrey Harvey

Chris Hawkins

Jill Hendershot

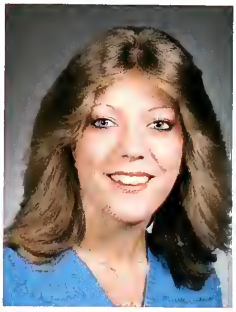

Melissa Henderson

Robert Hermann

Kathleen Hogg

Niki Wors gets her lunch from the Patriots special line.

John Hor

David Hosler

David Schuchardt looks over a computer assignment.

Matthew Hoyt

Elaine Huck

Dale Hughes

Monique Huitt

Glenn Illert

Scott Ingram

Christine Iverson

Linda Ivery

Cynthia Jackson

Mark Jacobs

Lawrence Johns

Dawn Johnson

Randy Johnson

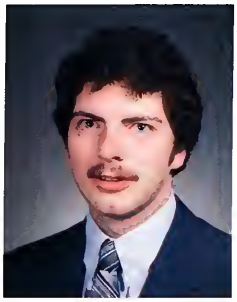

Christopher Jones

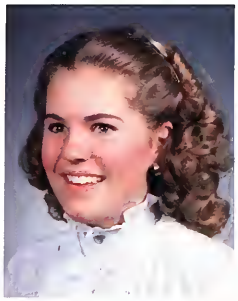

Kimberly Julier

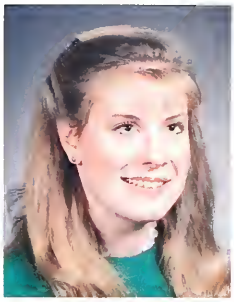

Karlyn Kaempfer

Wendy Karl

John Kassebaum

The morning lineup on stud wall.

Regina Keller

Jo Ann Kelley

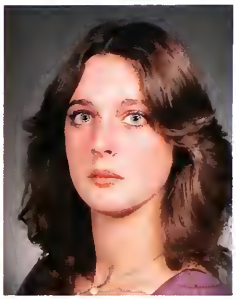

Kristina Kelly

Caroline Kemp

Brian Kern

Scott Keymer

Obeidulla Khan

Mary Kincaid

Vicki K[illegible]

Phillip Klevorn

Nancy Hoffman

Kevin Kramer

Kathy Kromaeker

Thomas Kutey

Monica Lane

Robert Lanemann

Douglas Lang

Duane Langston

Homecoming queen Laura Watson with her Senior maids.

Kimberly Larsen

Mark Lazzarecsh

Cindy Lefthand

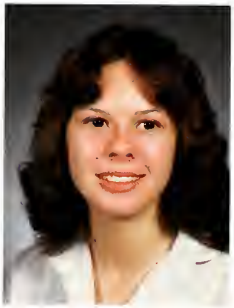

Jennifer Lind

Stephanie Lineberry

Rachel Linn

Matt Litzsinger

Mark Lockhart

Kenney Loeffel

Michael Lorenzi

Susan Love

Eric Lucas

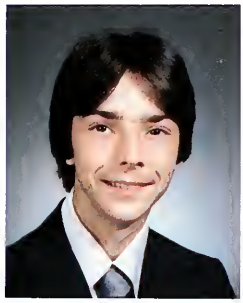

Sean Lynch

Gillian Macchesney

Stephen Macchi

John Macomber

Julie Maresh

Josephine Mariano

Phil Klevorn trying to take on Larry Johns.

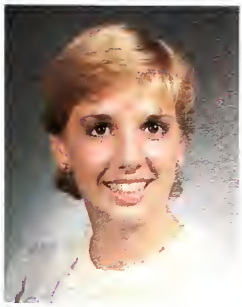

Sharon [illegible]

Susan Matcuk

"Do you believe that?" Sue Whitney and Joanne Brower.

Joseph Maynard

Michelle McDonough

Kimberly McGhee

Sean McHugh

Michael McKinnis

Chris McMahan

Debbie McMahon

Joan McNamara

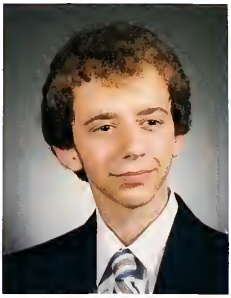

Timothy Meador

Marlene Meadows

Kevin Meier

Dean Meriweather

Stephen Merrifield

Deborah Meyer

Melissa Miller

Paul Miller

Kathy Minahan

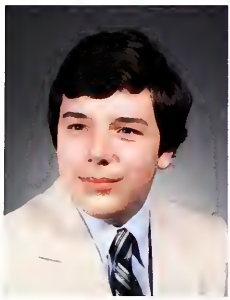

Matthew Mitchell

Barb Altis, Elaine Huck, and Cindy Sutter are not too sure they like lunch.

Wendy Mitori

Denise Moeller

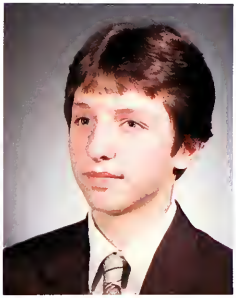

Jeffrey Moffett

Barbara Morrison

Teresa Mosely

David Murphy

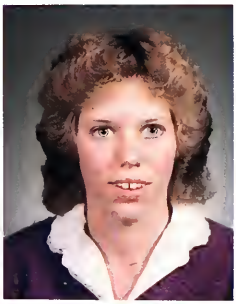

Darlene Nelson

Anh Nguyen

Mary Nick

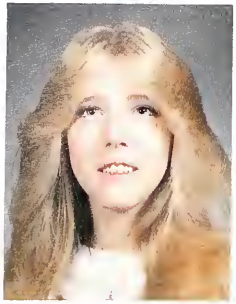

Sandra Norton

Thomas Norton

Dennis Nowak

John Olivarri

Sean O'Roarke

Susan O'Rourke

Sherri Osman

Susan Owen

John Paplaunus

Dr. Graham inspects the true preppy quality on Mike White.

Allison Pelafos

Mark Perry

Molly Perse

Robert Peterson

Timothy Pfeiffer

Suzanne Pidgeon

Mary Pike

Sonia Pita

Steve Plant

Sherri Polston

Sandra Pool

Gregory Pueppka

Carolyn Puricelli

Abeer Rojah

Tracey Rappold

Stephen Raskin

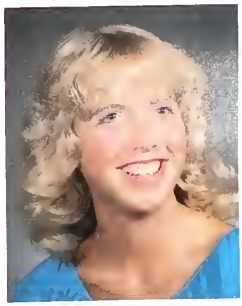

Dawn Rau

Brian Raymer

Mark Lockhart and Rob Clark discuss their intriguing calculus class.

Timothy Reddout

Jennifer Redmond

Kim Julier, Rachel Dickerson, and Allison Pelafos prepare for the guys.

Elizabeth Reel

Stephen Reidy

Karen Reinisch

Renee Renetzki

Paul Reynolds

Jeffery Roessler

Kim Rohan

Gregory Rollins

Amy Romdall

Amy Rompf

Frank Roth

Kathleen Sabella

John Sanders

Catherine Scatizzi

Cindy Schaefer

Caryn Schaffner

Melissa Schmidt

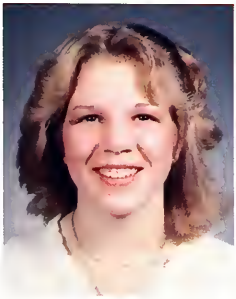
Jane Schmidt

"I can't wait for another day of this!"

David Schuchardt

F.J. Schue

Robin Scott

Russel Scrima

Diane Sears

Sheryl Seyfarth

Stacia Seymore

Scott Shaw

Franklin Sheng

Doug Slattery

Kelly Smith

Mark Smith

Lisa Sparks

Michele Sprick

Paul Stefanic

James Stenger

Jeffrey Stevens

Beth Stough

Erica Stuart had a rough weekend and had to catch up on her homework.

Erica Stuart

Paul Sumner

Cynthia Sutter

Joni Sweetman

Doug Swenson

Jonathon Tappmeyer

Allyson Taylor

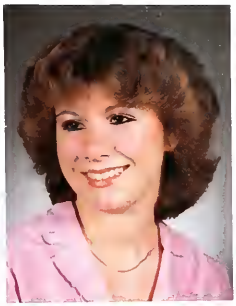

Tanya Templeton

Douglas Tule

Rebecca Turpin

Charles Uding

Susan Uthlien

Pamela Uttech

Michael Valley

John Vandaveer

Mary Walker

Ingrid Wallach

Lisa Walters

Senior students try to stay awake.

Sharon Wa

Laura Watson

Caroline Kemp trying to get yesterdays homework out of Rod Defosset.

Randy Watson

Toya Watts

Sherri Weiler

David Weldon

Tonya Westphalen

David White

Michael White

Susan Whitney

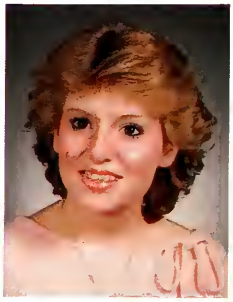

Elizabeth Wilcox

Adriane Williams

Lisa Williams

Vanston Williams

Laurie Waltheus

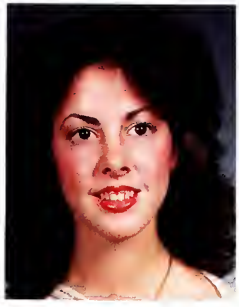

Niki Wors

Melissa Young

Steve Young

Lori Zanitsch

Robert Zimmerly

Lori Pierson

Vic Mattison

Ken Griffis

Michon April takes a stroll on the beach in Clearwater.

Diana Salazar

Not Pictured

Richard Abele
Gregory Ballard
George Barr
Teresa Brekholz
Charles Brown
Mary Lou Callaway
Joseph Calloni
Emily Champlin
Michael Eimer
Paul Einam
John Ewem
Darren Floyd
Gary Ford
Eric French
John Goewert
John Guenther
Tamra Ham
Pamela Hixson
Kristy Holthe
Daniel Kasden
Michael Klein
Jason Lavacek
Kerry McAlister
Rodney Newman
Tanya Novotny
Steven Paleson
Keith Robb
John Roznoski
Anne Schesser
Cuqui Serra
Lisa Simpson
Daniel Verhoff
Gary Widiger

WE ♡ THE

CLASS OF 83'

SENIOR CLASS

OF 1983

ORGANIZATIONS

HARD WORK, LOTS OF FUN

The 1982-83 Declaration gave this years yearbook staff a challenge but they turned it into a success. Editor in Chief, Molly Perse stated, "The year started out slow, but it got harder and harder. We had a nice size staff, but there never seemed to be enough people."

"This years staff was depleated by graduation, but the returning staff and new people worked well together," commented advisor Jim Leible.

Although the work was hard, the staff was able to meet each deadline. "We had a lot of responsibilities and worked many late nights, but it was a lot of fun," added Junior and Clubs Editor Debbie McMahon. The workers met deadlines from January till the end of the year on a two hundred page yearbook. Stories were written, layouts were drawn, and pictures were taken by members of the staff to make this years book the best it could be. "Yearbook is a terrific experience, a lot of responsibilities and hard work, but it can be a bundle of fun," concluded Senior Editor Sandy Norton.

Front row: Dennis Nowack (Photography Editor), Kris Haner (Photography Editor), Lewis Lucarelli (Photography Editor), Kerry Purcell (Sophomore Editor), Debbie McMahon (Junior and Clubs editor). Back row: Kate Hurley (Activities Editor), Molly Perse (Editor in Chief), Sandy Norton (Senior Editor). Not pictured: Kelly Smith (Faculty Editor).

1. Dee Dee Eischen wilts under the pressure of a late night yearbook deadline. 2. Kelly Smith works frantically to finish her layouts.

Front row: Denise Moeller, George Hanson, Candy Shaw, Susan Haner, Gary Mickelson, Kate Hurley, Stephanie Gaghardi, Jackie Perkins; Back row: Dee Dee Eischen, Molly Perse, advisor Lim Leible, Robin Roemmich, Connie Duke, Adriane Williams, Gayla Fanning, Lewis Lucarelli, Sandy Norton, Debbie McMahon, Brenda Pitlyk. Not pictured: Kelly Smith, Kerry Purcell, Karyn Pidgeon, Mike Carter.

1. Scott Shaw, Dee Dee Moeller, and Steve Wyche take a break from their work and kid around during Newspaper II. 2. While selling huggies, Tim Fisher and Mike Conroy show off for the camera. 3. Doug Shelton and Gary Mickelson lisen as advisor Jim Leible explains another assignment.

WHAT IS NEW WITH THE NEWS?

Why is the Treaty such an important part of South Senior? According to advisor Jim Leible, the students who make up the staff had a lot of enthusiasm to get the job done. As a group, they accepted the responsibilities of their jobs.

Harder workers and very good writers made this years newspaper the best it could be. "We got a lot more done than in previous years, put out a higher grade paper and were able to produce good stories on touchy subjects," added Greg Boerding, Editor in Chief. Throughout this year, eight issues were distributed once every month. Three of these issues contained center page spreads concerning the '82 flood, teenage problems and pressures, and Senior Superlatives.

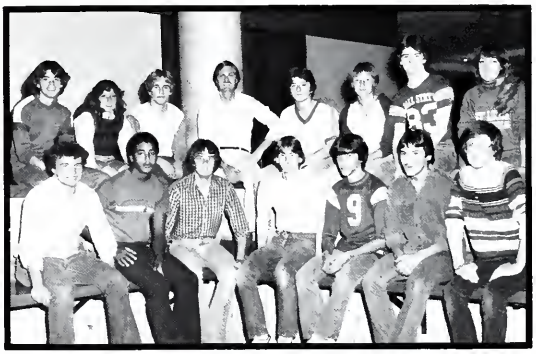

Front row: Bill Bandy, Steve Wyche, Greg Boerding, Greg Pueppka, Gary Mickelson, Tim Fisher, David Murphy, Back row: Mike Conroy, Ann Laconte, Scott Shaw, advisor Jim Leible, Stan Kloeppel, Doug Shelton, Joe Golden, Dee Dee Moeller.

Front row: Greg Pueppka (Editor in Chief), Greg Boerding (Editor in Chief). Back row: Kris Haner (Photography Editor), Bill Bandy (Editorials Editor), Tim Fisher (asst. Features Editor), Steve Wyche (Sports Editor), Doug Shelton (Business Editor), Gary Mickelson (Features Editor).

SPREAD THAT PATRIOT SPIRIT

This years twelve member varsity cheerleading squad has been the best squad South's ever had. "It's been a very exciting year." stated senior Carol Purcelli. "The teams were great and appreciated us and made us feel we were there for a purpose." According to sponsor Mrs. Bobbie Yu, the squad was very cooperative and worked well together. "It's important to be a team themselves to help support the other teams," comments Mrs. Yu.

The girls had many outside activities as well as the scheduled school activities. They sold keychains and doughnuts to raise money to have a cheerleading banquet which included the sophomore cheerleaders and their parents. One thing the cheerleaders liked this year was having guy cheerleaders, Rick Armstrong, Jeff Darr, Steve Riedy, and Mark Smith during the fall season. Although they weren't able to stay on the squad long, they were appreciated by the cheerleaders and the fans. The highlight of the 1982-83 season was going to the playoffs during football season. The cheerleaders thought it was a great honor to represent the Patriots and cheer at Sikeston and Busch Stadium. "The crowds were up and responded well to the chants." states Laura Watson.

1. Beth Dagnon contemplates before the game. 2. "Go for it!" yells Melissa Miller. 3. "A touch of class." Senior cheerleaders starting at left: Carol Purcelli, Melissa Miller, Tracy Rappold, Michon Apprill, and Laura Watson. 4. The varsity cheerleaders jump to lift the spirits of the team and fans. Mary Watry, Cindy Seyfarth, Laura Watson, and Melissa Miller.

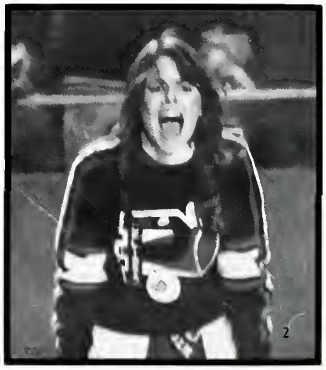

Row one: Darla Polansky, Carol Purcelli, Beth Dagnon. Row two: Kim Vanover, Linda Knoch, Mary Watry, Marilyn Brandon. Row three: Laura Watson (captain), Tracy Rappold, Melissa Miller, Cindy Seyfarth, Michon Apprill (captain).

SOPHOMORE SPIRIT

This years sophomore cheerleading squad had twelve very spirited, enthusiastic members. "It was my first year as a cheerleading sponsor, but I feel this year went very well," stated Mrs. Ellen Meier. "It was really rewarding getting to know the girls and seeing the students I knew participate in different sports."

The girls cheered for eight different sports; football, boys and girls basketball, swimming, water polo, volleyball, and girls softball. They put in a lot of hard work and time, having practice twice a week and cheering at games twice a week. Heather Riemann, captain of the sophomore squad, stated, "It is a strenous activity but worth it in the end." The sophomore cheerleading squad felt that this years highlight was the dinner they had with the sophomore football team.

Row one: Mary Loelfel, Tracy Hall, Karen Denison. Row two: Jeanine Allen, Laura Robbins, Cindy Lockhart, Joyce Schneider. Row three: Kim Ledford, Karen Kreith, Heather Riemann, Teresa Sanzottera, Debbie Thomas.

1. "We got spirit how about you?" Laura Robbins, Joyce Schneider, and Heather Riemann. 2. "Where's the ball?" questions Debbie Thomas, Karen Kreith, and Joyce Schneider. 3. "Is he really bad?" wonder Laura Robbins, Cindy Lockhart, Debbie Thomas, Heather Riemann. 4. "It's too cold for cheering!" exclaim Heather Riemann, Teresa Sanzottera, Tracy Hall, mary Loelfel, and Karen Denison.

POMS DANCE THROUGH THE YEAR

What are the Patriettes? The Patriettes are a big part of Parkway South because they motivate the spirit of the school performing mainly at football games, basketball games, and pep assemblies.

This past summer, the squad participated in a one week pom camp at the University of Missouri at Columbia. At the camp, they learned new routines daily as well as competed with eight other schools in their division. The Patriettes won first place for their routine as well as the most improved squad.

They also made a number of appearances such as marching in parades in Winchester and at the Ballwin Days Carnival. The Patriettes were due to perform for a major league football game at Busch Stadium during half-time but due to the strike they had to perform at Kirkwood High School for their parents and friends.

This was the first year that Mrs. Lori Maddox has ever sponsoered a pom squad but she did a terrific job of it. She felt, "At the beginning of the year I was apprehensive about sponsoring the squad, but the girls made it easy for me. It was a good year and it flew by fast."

South Patriettes have given our school great recognition, and the school is very proud of them.

Top: Corrine Bolten, Sue Whitney, Joanne Brower, Molly Perse, Tara Garrett, Shanin Marsh, Amy Romdall, Kris Edson. Middle: Susan Eggers, Leslie Wirtel, Michelle Wolfe, Penny Pentecost, Laura Houton, Sandy Pool, Stephanie Feilds, Sharon Wasileski, Michelle Hertzel. Bottom: Kim Studeman, Kim Davis, Julie Castleton, Tracy Muenz, Robin Mathews, Shery Weiler, Deborah Jurgesmeyer, Terri Kelly, Carol Carpenter, Angie Prose. Not Pictured: Angie Arnold.

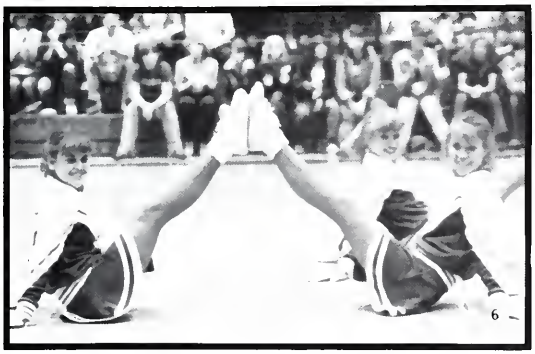

1. The four new winter additions to the squad. Top: Dawn McCombs, and Angie Meiner. Bottom: Laura Miller, and Kim Cambell. 2. The Patriettes proudly prance at Busch Stadium on that very cold and memorable night. 3. Sandy Pool shows her enthusiasm during a performance. 4. Laura Houton gives a Patriette smile. 5. The Patriettes pep the crowd for the Sikeston game. 6. Tracy Menz and Michelle Hertzel put two and two together. 7. Tara Garrett and Angie Arnold show off the new sweaters.

STUDENT COUNCIL GETS RESULTS

This years Student Council, sponsored by Miss Yvonne Brown, played a key role in organizing a canned food and clothing drive for victims of the Valley Park flood, aided elderly and handicapped people at local stores during the Christmas season, and raised funds for Missouri K.I.D.S. by holding a dance and two on two basketball tournament in the newly completed gym.

Under the leadership of Tim Reddout, its members put forth an effort to better organize the student body and activities. Miss Brown felt that the council was "even a stronger and more vital organization than in the past years".

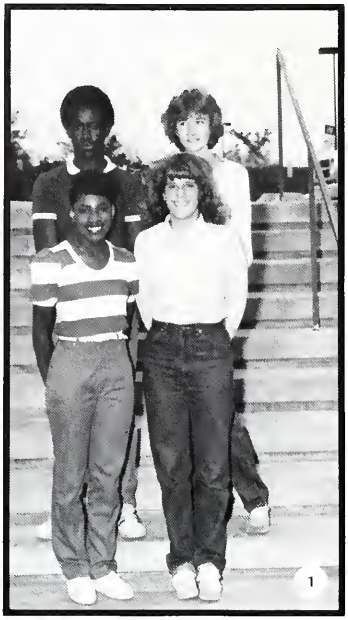

First row: Monique Vaughn, Andrea Vento, Tracy Hein, Stacey Yonovak, Cheryl Smith, Tracy Hall, Julie Hoffmeister, Beth Baumbach, Kim Davis. Second row: Gail Matejcic, Karen Kreith, Julie Sedwick, Marilyn Brandon, Amy Feldmann, Robin Matthews, Rachel Dickerson, Diane Sears. Third row: Karen Green, Brenda Pitlyk, Brian Flemming, Melissa Miller, Karyn Pidgeon, Janet Greer, Cheryl Minton, Joan Brennan, Grant Doty, Phil Klevorn, Kirk Anderson, Vincent Spavale. Fourth row: Michele Counts, Tim Breen, Chris Powell, Dan Bauer, Stephanie Fields, Pat Brennan, Linda Ivery, Tim Reddout.

1. Sophomore class officers: Back row: Chris Powell, Cheryl Minton. Front row: Tracy Hall, Karen Kreith. 2. Junior class officers: Back row: Kirk Anderson, Grant Doty. Front row: Karen Pidgeon, Kim Davis. 3. Senior class officers: Phill Klevorn, Melissa Miller, Pat Brennan, Rachel Dickerson. 4. Student Council officers: Front row: Marilyn Brandon, Julie Hoffmeister, Cheryl Smith. Middle row: Vincent Spavale, Tim Reddout. Back: Dan Bauer.

N.H.S. DISPLAYS ACADEMIC ACHIEVEMENT

Not only do the members of the National Honor Society show excellence in academic achievement, but they also show effort towards the helping of others.

Based upon academic achievement, the Honor Society members must exemplify leadership, citizenship, honor, service, and character. The main purpose of this group is to give recognition and honor to those students who display academic excellence. All members must obtain high grade point averages as well. This year thirteen of the members who had excelled throughout the year took part in the Missouri State Convention. Their sponsor, Mr. Ed Mihevc, believes that these students are the best of the student government.

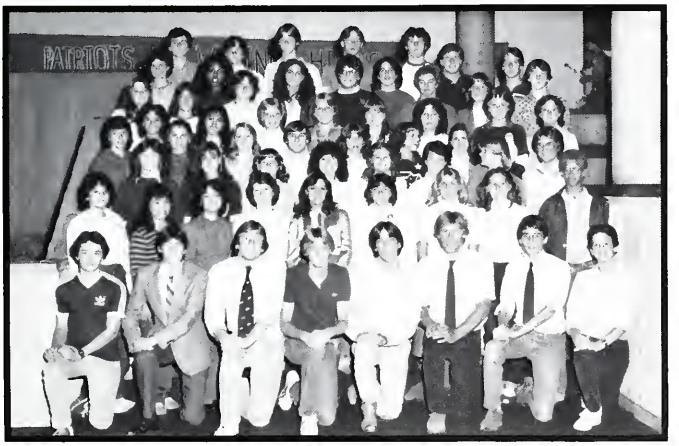

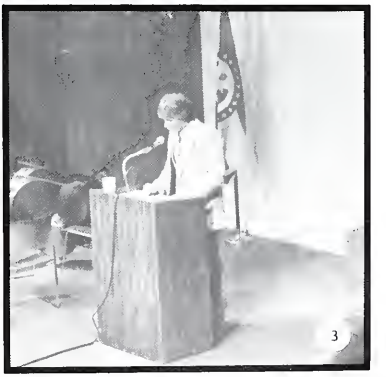

First row: Steve Raskin, Kirk Anderson, F.J. Schue, Eric Lindhorst, Steve Kutheis, Tom Kutey, Grant Doty, Craig Winneker. Second row: Louise Hammer, Joy Marine, Wendy Mitori, Tanya Templeton, Robin Matthews, Robin Nessen, Julie Marsh, Barb Capes, Van Williams. Third row: Kim Corrodini, Kim Vanover, Becky Turpin, Pam Bahl, Pam Owens, Renee Grothaus, Susan Owen, Kris Iverson. Fourth row: Mary Petry, Karen Schaffer, Bridget Morrison, Brian Davis, Michelle Campbell, Laura Watson, Stephanie Linebery. Fifth row: Abeer Rajab, Claudia Restrope, Ronda Ebenson, Amy Cannon, Rachel Dickerson, Diane Sears, Tracy Rappold, Kim Larsen. Sixth row: Michelle Wolff, Lislie Wortle, Cheryl Fox, Debbie Euh, Robert Eng, Shelia Mahendra, Dave Schubert, Susie Hart, Tim Norton. Back row: Joe Smythe, Julie Eckelman, Ken Dickerson, Todd Foreman, Mark Haggemeister, John Casabaum, Dan Baumbach.

1. At the induction of new members, Dr. Graham congratulates the inductees. 2. After presenting her speech on scholarship, Barb Capes lights the candle of honor. 3. Speaking out on citizenship, F.J. Schue presents his speech. 4. Leadership is described by Sue Owen during her speech at the induction ceremony.

Seniors Lead On!

The Senior Leaders Club is perhaps one of the most popular clubs at Parkway South. This organization helps to get seniors involved in several different school-related activities. This year, the officers were Caroline Kemp (President), Stephanie Fields (Vice President), Tracy Rappold (Secretary), and Carol Puricelli (Treasurer). There were approximately 15 active members in the club, but every senior is invited to participate.

Homecoming was a major activity of the Senior Leaders Club this year. They took care of planning, the senior float, halftime entertainment, decorations, and food. Other activities included the Turn About Dance, the senior picnic and banquet, carwashes, and a senior slide show. Caroline Kemp commented "The Class of '83 was the greatest class to work for. I would encourage everyone in the future classes to join to get more involved with their own class." Another active member of the club, Stacia Seymour, added, "This club brought everyone closer together, and we all had a great time."

First Row: Stephanie Fields, Suzanne Eggers, Rachel Dickerson, Lisa Williams, Joanne Brower, Nancy Koffman, Vicki Kindred, Sherri Osman, Barb Gass, Niki Wors, Allison Pelafos, Jill Hendershot. Second Row: Caroline Kemp, Joan Brennan, Shanin Marsh, Sharon Wasileski, Tammi Hamm, Tracy Rappold, Debbie Glavin, Lisa Bauer, Sheri Weiler, Ingrid Wallach, Laura Watson, Michelle Campbell. Third Row: Sue Whitney, Amy Romdall, Carol Puricelli, Julie Maresch, Beckie Turpin, Beth Wilcox, Kathy Minahan, Julie Boedges, Mary Kincaid, Sandy Norton, Stacia Seymour, Stephanie Lineberry. Back Row: Kelly O'Hearne, Mike McKinnis, Wendy Dubbs, Monica Lane, Robin Scott, Kim Julier, Joan McNamara, Amy Cannon, Debbie McMahon, F. J. Schue, Michon Apprill, Kathy Scatizzi, Kim Larsen.

1. The officers for the Senior Leaders Club are as follows: Carol Puricelli, (Treasurer), Tracy Rappold, (Secretary), Stephanie Fields, (Vice President), and Caroline Kemp, (President). 2. The officers discuss plans for the Senior Picnic held at Queeny Park. 3. Caroline Kemp advises officers Stephanie Fields and Tracy Rappold of their responsibilities in organizing the Senior Banquet activities.

A BIT OF CULTURE!

Front Row: N. Wors, M. Campbell, J. Hendershot, A. Pelofas, B. Hack, D. Emmenegger, J. Chambers, M. Schall. Second Row: M. Wolfe, D. Tull, S. Mackie, S. Ingram, D. Merriwether, O. Khan, K. Larsen, S. Pool, L. Zanitch. Third Row: K. Smith, S. Matchuk, W. Miton, M. Agcillo, A. Rajab, J. Mariano, C. Hancock, V. Kindred, S. Lineberry, L. Sparks, M. Finch. Back Row: Mrs. Becker, L. Ivory, S. Allen, J. Crismon, R. Newman, D. Youngberg, M. Mitchell, G. Doty, K. Anderson, G. Machesney.

The Humanities Club is one of the most active clubs at Parkway South Senior. Almost all of the activities sponsored by the club are cultural, and the members enjoy taking part in them and learning about different customs. The club, sponsored by Mrs. Florence Becker, took part in several activities this year such as the Renaissance Dinner, the Art Museum excursions, and the annual Chicago tour.

The officers for the Humanities Club this year were as follows: Stephanie Lineberry (President), Kim Larsen (Vice President), Wendy Mitori (Secretary), and Scott Ingram, Rodney Newman, and Angela Bieseeker (Historians). The members welcomed everyone to participate at their meetings and activities, and everyone had a good time.

Matt Mitchell commented, "The Humanities Club was a very exciting club to be a member of, and I learned a lot of interesting facts about other people that share our world." Most of the members agree that the Humanities Club is a great benefit to the individual as it reveals to him unique discoveries and it widens his perspective of life.

1. The Humanities Club had a great time when they visited the Campbell House in Downtown St. Louis. 2. Mrs. Becker gets into the groove with her Humanities Club Greek dancing style. 3. During the holiday season, the Humanities Club shared some of their time and talent with our older generation. 4. A group of Humanities members try out their exotic tastes by eating some quiche at a French restaurant.

FBLA PREPARES FOR THE FUTURE

F.B.L.A. Officers. Front row, left: Beth Wilcox, President, Julie Ecklemen; Secretary, Kelley Smith; Second row, left: Becky Turbin; Vice President, Doug Green, Top center; Parliamentarian, Matt Mitchell-.Not pictured, Reporter, Steve Young

F.B.L.A. members. Front row, left: Doug Green, Beth Wilcox, Becky Turbin, Julie Ecklemen and Kelley Smith. F.B.L.A. Members, second row, left: Lori Zanich, Cheryl Alexander, Sharyn Baynham, Robin Neesen, and Robin Mathews. Top row, left: Jennifer Lynn, Karen Reinisch, Vicki Kindred, Kim Brown, Cindy Woolford, and Matt Mitchel.

Business Leaders of America Organization put forth time and effort this year in devotion to others in need. In December, the members traveled to the inter-city and visited the children in that area.

In competition this year, the organization placed in various events exceptionally well. Senior, Julie Ecklemen competed in Accounting II and placed third in Job Manual at State Competition. At District Competition, she placed first in both events.

Senior, Doug Green, placed second at District Competition in the Economics event. He then went to State Competition and placed ninth, State-wide Cheryl Alexander came in first place at Districts as "Miss F.B.L.A." for the 1982-83 school year. Jennifer Lynn placed first in Office Practice at District Competition. Matt Mitchell won first place at District Competition in the Business Law event.

1. Seniors, Steve Young (left) and Doug Green listen intently as a fellow student speaks of her involvement in another F.B.L.A. Chapter. 2. Accounting teacher, Mrs. Carolyn Carroll, proudly hands over an award to president Julie Ecklemen. She placed first in Job Manual and Accounting II events at District Competition.

DECA HELPS PEOPLE IN NEED

Front row left: Sponsor, Steve Urbach. Members: Debbie Props, Kim Davis, Sue Anselmo, Carolyn Phelan, Terri Pueppka, Second row: Leslie Gerardy, Dawn Johnson, Tom Pruneau, Natallia Jones, Third row: Michele Charboneau, Bob Lanamen, Holly Holste, Angie Biesecter. Fourth row: Terri Berkholz, Stephanie Fields, Caroline Kemp. Fifth row: Debbie Bock, Debbie Meyer, Rod DeFosset, Doug Green. Upper row: Matt Mitchell, Mike McKinnis, Ricky Gude, and Russ Scrima. Not pictured: Sydney Dempsey, and Dee-Dee Eischen.

1-2. Deca members: Caroline Kemp and Doug Green begin to sell the traditional Ghost-O-Gram messages with carnations during lunches for the spirit of Halloween. Naturally, the club raised $400.00 which was then donated to Muscular Dystrophy.

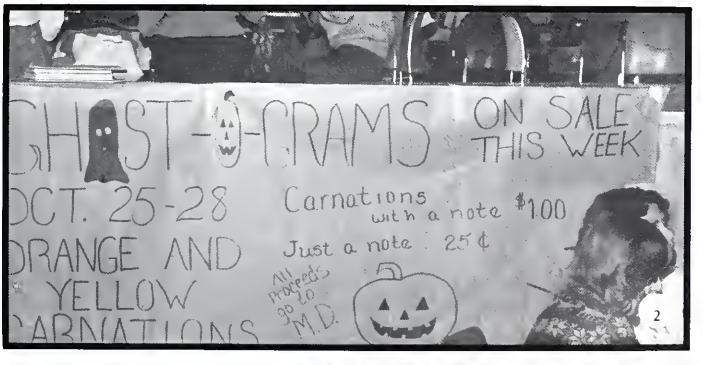

DECA officers: Sitting left: Debbie Meyer, Secretary. (Dianna Reeves, Vice President, Fox High School.) Dee-Dee Eischen, Vice-President, PSSH Chapter. Sue Matcuk, Treasurer. Standing left: Bob Lanamen, Parliamentarian. Mike McKinnis, Master of Ceremonies and President, Rod DeFosset.

The Deca members worked and helped people from A to Z! The organization, being a non-profit group, chose to bring together people in need and raise money or necessities for them.

In December, the members collected over 90 bags of essentials during the horrendous floods for the Times Beach and Valley Park residents. The students sold more than $475.00 of cheese and sausage which was sponsored by Mr. Z's company.

The Deca class placed first in the Chapter of the Year Event, and second in the Civic Consciousness event. The Parkway South Deca Chapter of the Year placed in the upper twelfth in State.

Sponsor, Mr. Steve Urbach said, "Being new at Deca sponsor this year, appreciated the leadership development instilled in the club members by our projects and activities."

VICA HELPS COMMUNITY

The VICA club is dedicated to helping out the community. Parkway South's VICA chapter is sponsored by Mr. Larry Denison. He is very proud of his groups progress this year. They have had a very successful and prosperous year.

At the East Central District Tournament, some members of VICA did very well. Terry Mosely placed third in the Job Interview Category, Brian Kern finished second in the foods division, Mark Perry finished fourth in Auto-mechanics, and Michelle Sprick wrapped up fourth place in Cosmotology. The year was a very successful one for this year's VICA chapter. Their fund raiser this year was the selling of candy bars. The club sold a total of 4,808 bars. Denison was very happy with this number. VICA also was in charge of the C.O.E. Program here at South. Some of the places that hired VICA members in the program included, the Clayton Nursing Home, Missouri Baptist Hospital, Dobbs Goodyear, Wirth Standard Station, and Vaughn Richards Academy of Beauty.

Row 1. Franklin Sheng, Ken Loeffel, Terry Mosely, Rachel Lynn, Molly Barringer, Teddy Biggs, Dee Dee Dwyer, Michelle Dubbs, Brian Kern.Row 2. Sponsor Larry Denison, Terry Berkholz, Sherry Burch, Randy Johnson, John Sanders, Dwayne Langston, Mark Perry, Angie Greenway, Kim McGhee, Missy Henderson, Danny Kasden, Michelle Sprick, Kristi Holthe, Dale Hughes.

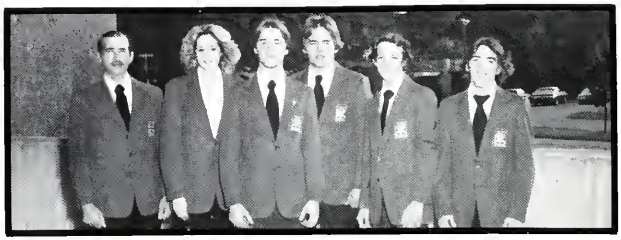

Larry Denison, Club Advisor, Sherry Burch, Secretary, Randy Johnson, President, John Sanders, Vice-President, Brian Kern, Treasurer, Ken Loeffel, Reporter.

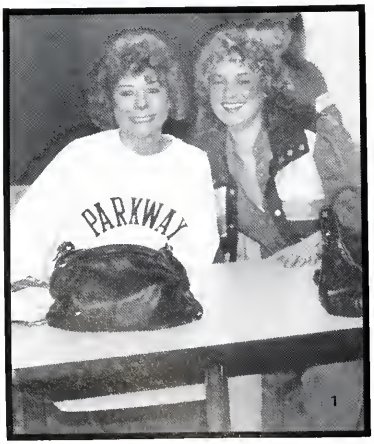

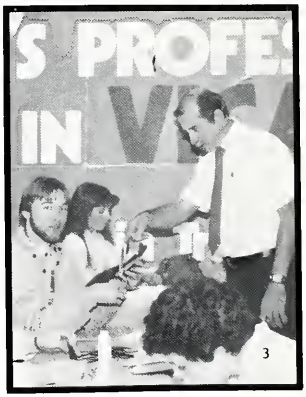

1. Michelle Sprick, and Angie Greenway clown around in class. 2. Randy Johnson, alias Santa Claus, flirts with a nurse at the Clayton Nursing Home. 3. Mr. Denison explains the situation to VICA president Randy Johnson. 4. Kim McGhee, Michelle Sprick, and Molly Barringer display their muffins they made for a party.

KEY CLUB GIVES 'VEIN' EFFORT

This years Key Club did many different things for many good causes. Mr. Jack Tanner, sponsor, was very pleased with this year's club. He felt they did a very good job arranging the two blood drives, and he was very happy with the money they raised for Muscular Dystrophy.

The Key Club sponsored two big blood drives this year. The first one, which was held on December 6, was very, "successful". The Club collected a total of 150 bags of blood, from South's students. The second blood drive was held March 17. The club raised almost the same number of bags; this time they collected 48.

Bob Zimmerly, Key Club president, thought that the different Key Club Chapters didn't receive the recognition that they deserved. So Zimmerly went all the way to the Governor to declare the week of November 7 through 13 "Key Club Week." Zimmerly received an honorable plaque for his work.

On St. Patrick's Day the Key Club collected money for Muscular Dystrophy. The club members passed out jars and asked for donations for the cause. This fund raiser collected $176 from South students and Faculty.

All in all the Key Club had a very prosperous and successful year. Tanner said the group's comradery was "super" and that he hopes for more of the same kind of success in the future.

Row 1. Jason Dowd, Gary Mickelson, Davey Loida, Marilyn Brandon, Bob Zimmerly. Row 2. Scott Snider, Robin Scott, Robin Neesen, Theresa Brown, Louise Hammer, Ahmed Ghouri, Mr. Jack Tanner.

1. Glen Illert helps himself to some orange juice and cookies. 2. Charlie Brown shows off his bandage after donating a pint. 3. Ed Miller says everything is cool. 4. Katy Hurley seems a little nervous before giving blood.

FORENSICS CONQUERS ALL

Endeavor and a team effort proved to be the key qualities in the National Forensics League this year at South.

Being winners of 120 trophies along with the execution of many outstanding achievements is what NFL has successfully accomplished.

A state record was set by South's NFL team in which they qualified for five events out of seven for Nationals. Daren Curry demonstrated his talent at his second year at Nationals with a dramatic interpretation from *Of Mice and Men*.

Another first for NFL was the hosting of the Speech tournament held at South on January 28 and 29. A lot of hard work was put into the hosting of students from 15 area schools.

Much initiative was shown in the defeat over Ladue in the Greater St. Louis Speech Association Sweepstakes. For the first time in eight years, Ladue was beaten by South's NFL. Debate, Public Speaking, and Interpretation were the three division.

The 1982-83 school year has been the most successful year for novices. "It promises for a nice, strong team for years to come," concluded coach of NFL, Mrs. Rebecca Pierce.

NFL members who won their district events stand proudly. Front row; Tom Norton, Pam Bahl, and Daren Curry. Back row; Coach Barbara McCollough, Coach Rebecca B. Pierce, and John Bernier.

NFL members as follows; First row: Molly Perse, Lisa Facciano, Karlyn Kaempfer, Katie Hurley, Sue Matcuk, Tanya Templeton, Cuqui Serra, Laura Karoski, and Tamara Corsey. Second row: Brian Davis, Rich Steele, Pam Bahl, Corinne Bolton, Terry Kelly, Cindy Woolford, Julie Kleener, Rachael Oakes, and Mike Barry. Third row: Vince Spavale, Sean Downey, Rachael Dickerson, Cheryl Smith, John Bernier, Allison Pelofus, Steve Holstein, and Craig Winneker. Fourth row: Tom Norton, Maureen Nash, Cin Jackson, Cheryl Holstein, Tim Thomson, and Doug Towns. Fifth row: Brian Cox, Grant Doty, Chris Michalak, Vicki Bullmer, Bret Sanders, Daren Curry, and Joe Golden.

John Bernier and Dawn Bergtholdt have a good time hosting the Speech tournament.

Daren Curry thought it was funny. Karlyn Kaempfer, Joe Golden, and Rachael Dickerson keep calm at Evening of Forensics.

ITS GAINS RECOGNITION.

5. ITS members are as follows: Front: Daren Curry. Second row: Vicki Bullmer, Sue Matcuk, Melissa Schall, and Karlyn Kaempter. Third row: Tom Norton, Joe Golden, Coach Rebecca B. Pierce, Tim Thomson, Bret Sanders, and Cin Jackson.

Who has received several awards, a lot of appreciation, and has been the nucleus for the production of the plays held at South?

The International Thespian Society has accomplished all of the above. An award plaque was received for the benefit performance of Godspell. $1400 dollars was raised for Lafayette Sheltered Workshop, a group in Valley Park which provides for handicapped adults. A certificate of merit was also received by ITS for the performance at their 1982 National convention.

The outcome of the hard work done by ITS was the three successfully produced plays. Cactus Flower, Fiddler on the Roof and Drama Studio Showcase would not have been possible without the 10 members of ITS.

1. Bridget Morrison and Eric Evans practice for Fiddler on the Roof. 2. Bret Sanders and Rachael Dickerson argue about their daughter in The Fantasticks. 3. Sue Matcuk and Mellissa Schall in an introduction to their scene. 4. Brian Davis and Tamara Coursey in a scene from Drama Studio.

M.U.N. SOLVES WORLD PROBLEMS

The St. Louis Area Model United Nations is an organization in which over 200 students from local high schools represent different countries. In the 82-83 school year, two sessions were held. The winter and fall sessions bring together many schools from around the country.

This year M.U.N. had about six people. "I hope for a better turn out next year," said Mr. Robert Senical. Members generally met once a month to discuss major issues and catch up on the current events in todays' world.

The purpose of M.U.N. is to teach students what our country faces in dealing with the problems of other countries, and how the countries react diplomatically.

1. John Bernier grows impatient having to stay and talk to Maureen Nash. 2. Maureen Nash and Brian Cox patiently wait for the rest of the group. 3. Mr. Robert Senical sponsor works with Maureen, president, to solve a problem. 4. Maureen Nash tries her best to explain to Brian Cox the meeting is next week.

From left to right John Bernier, Cindy Jackson, Fred Baits, Maureen Nash. Not pictured, Ahmed Ghouri, Brian Cox.

MATH CLUB EQUALS FACTS AND FIGURES

During the past year a new organization called the Math Club was started. Pam Owens was the President and Mr. Dennis Preise was the groups sponsor. The group consisted of about twenty junior and senior students who were interested in math. "I was very impressed by how well it turned out this year for being the first year," stated Preise.

The club was formed second quarter, and students with good math ability and overall good grades were eligible. They sponsored this years Missouri State Math Test.

To raise money the group had a computer dating service, which brought in about two hundred dollars. When asked, Preise concluded, "The most enjoyable part of the club was working with the students.

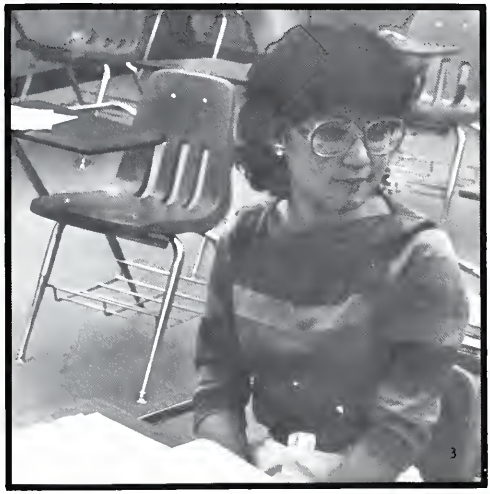

1. Kevin Ross breezes through this math puzzle. 2. Who ever said math can't be fun. 3. Wendy Mitori studiously works to figure out this incredible problem. 4. The group is dazzled by the explanation of Mr. Dennis Preise of this problem.

From left to right front row: Chris Iverson, Barb Capes, Beckie Turpin, Brian Davis, Wendy Mitori, Robin Neessen, Abeer Rajab, second row: Pam Owens, Mark Lockhart, David Schuchardt, Mr. Dennis Preise sponsor, John Kassebaum, Mark Hagemeister, third row: Ken Dickerson, Rob Clark, Todd Forman.

"SING GLORIA"

Terry Mosely displays personal talent as she sings a solo at the choir concert.

Front row: Stacey Sweet, Michelle Myerscough, Julie Boedges, Mary Pike, Susan Love. Middle row, left: Bridget Morrison, Gena Jan Bucy, Suzette Engert, Shanin Marsh, Caryn Schaffner, Terry Mosely, Beth Gearhardt, Debbie Lofton, Kathy Kromnacker. Top left: Kim Corrandini, Monique Huitt, Susan Collins, Denise Breier, Dawn Carmody, Micki Selbert, Barb Morrison, Sara Rehmer, Andrea Suits, Kris Edison, and Julie Pilla.

"Sing Gloria" performed Accapella at the Christmas concert was the most rehearsed and difficult song to perform. Therefore, it was an enlightening experience when the group received a standing ovation" said choral and choir member Julie Bodges.

The choral, choir and show choir groups performed in many different events. The variety of shows ranged from Spring Talent show, variety show, Christmas concert, Spring Concert and the Baccalaureate ceremony. They also participated in a Music Festival at Kirkwood and in November entered competition at Fulton. The choir group, also found time to express talent to college students at Williams of the Woods College.

On the 5th of June, the group performed at the Baccalaureate ceremony and the result was overwhelming. Tears were shed out of meloncholly emotions by nearly every graduating student.

Front row: Kathy Kaller, Mark Seibert, Kris Edison, Julie Tibbe, Todd Hamel, Robin Mathews. Top row: Mark Murphy, Suzy Collins, John Mokry, Caryn Schaffner, Steve Kutheis, Kim Vanover and Eric Evans.

The Show Choir ....

"That's Show Biz!" The Show Choir members show that extra kick in talent with dance numbers and harmonious songs.

The show choir group put forth excellent effort and achieved a first place award at the Sullivan Show Choir Festival. Karlyn Kaempfer was honored to be chosen all state choir member for the second year in a row.

The show choir was honored to perform for the all district VICA banquet and for the Parkway employee Recognition dinner at Central Senior. The following were the members of the Suburban Choir: Kathy Caylor, Eric Evans, Jenny Keller, Rachael Linn, Lori Pierson, Kris Edson, and Tim Crosnoe.

One student stated, "Mr. Robert Wardenburg is an inspiring instructor and he makes individuals work hard for the whole group to sound well."

Congratulations are in order to Senior Karlyn Kaempfer. She received the 1982-83 "Outstanding Vocal Student" award.

Front row: Michelle Hoolar, Lori Zanich, Lisa Sparks, Tim Medor, Cindy McCullison, Chris Sandy, Carol Capenter, Jenny Nissen. Middle row, left: Nicki Wors, Brenda Boewer, Rachael Linn, Kathy Hussman, Jenny Keller, Tim Thompson, Julie Tibbe, Stacia Leet, Kathy Caylor. Top row, left: Tim Crosnoe, Mike Sims, Charlie Brown, David Robinson, Tim Bingamen, Eric Evans, Steve Futheis, Bret Ingram, John Vanover, Paul Williams, Michelle Finch, Denise Breier.

1) Toward the end of the concert, the members tire out. 2) Kathy Caylor, gives introduction speech for the opening performance "Oh Beautiful." 3) Steve Kutheis, Eric Evans, and Joe Sneed get "psyched" for All-District Competition at Queeny Park.

IN FINE TUNE

South's seventy member orchestra earned high ratings at festivals. Students in grades eight through twelve made up the orchestra, each member basically playing one instrument.

Two outstanding members, Michele Suh and Amy Gearhart, played in the All State Orchestra. Michele also qualified for the University Symphony as did Lori Lee Pierson. South's orchestra also went to the University of Missouri, Central Missouri State University, and the University Symphony concerts. "The musical maturity level was higher," said director Dan Holt. "The size of the orchestra was larger than any other year. I really think this was an exceptionally talented group of young students."

Row one: Shari Cosentino, Michele Suh, Kim Studemann, Dawn Hood, Beth Baumbach, Pam Elwald, Director Dan Holt. Row 2. Laura McGrady, Tim Meador, Becky Turpin, Beth Cox, Kathy Calloni, Suzie Woodford. Row 3. Matt Kinney, Cindy Lockhart, Tina Naber, Trina Carnes, Tony Raskin. Row 4. Dave Richards, John Hernandez, Stephanie Daveport, Lisa Mack, Jim Stenger, Butch Miller, Sean McHugh, Brian Cox. Row 5. Greg Frech, Tom Kutey, Greg Haley, Phil Klevorn, Johnny Rahoy, Joy Villhard.

1) This stuff is too easy to Pam Elwald and John Hernandez. 2) Laura Watson loves to fiddle around. 3) Jazz Band: Row 1: Lisa Judd, Sherry Thomas, Patty Quirin, Brad Walker, Row 2 Brett Klopp, Vince Spavole, David Schuehardt, Jeff Downs. Row 3: Ken Dickerson, Ken Griffis, Steve Judd, Mark Lockhart. Row 4: Steve Clark, Todd Foreman, Scott Elkins, Brett Askinazi. Row 5. Charles Licis, Randy Watson, Eric Evans, Steve Jennings. 4) Who's off key? asks Mr. Holt.

MARCHING IN STEP

Front Row, left to right: Missy Branch, Lisa Judd, Erica Stuart, Sherry Thomas, Steve Plant, Becky Holmes, Cathy Carmody. Row 2: Ken Griffis, Trisha May, Lori Franklin, Kelly Carpenter, Stephanie Carey, Diane Sears, Van Williams. Row 3: Ricky Charles, Tony Jones, Patty Quinn, Torrie Linn, Christy Gambrel, Chris Iverson, Jeff Downs. Row 4: Steve Franklin, Steve Clark, Angela Casanova, Steve Raskin, David Schuehardt, Tim Wedding. Row 5: Robert Heape, Tom Weber, Lisa Shaffer, Mike Ohearne, Tom Braddy, Kort Besore, Danen Floyd. Row 6: Steve Jennings, Tom Rose, Vince Spavole, Tony Buraszeski, Brad Walker. Row 7: Mike Kreidel, Jeff Darr, David Verhoff, Lee Jordan, Charles Licis. Row 8: Rob Berry, Todd Godefroid, Randy Watson, Todd Foreman, Ken Dickerson, Mark Lockhart, Scott Pool, Eric Behle, Joe Maynard.

The symphonic band of 1982-83 surpassed last years band, not only in number, but also in talent. Director Neil Finbloom says the sixty five members "performed very well at all shows."

Several members received all A's on their solo's and ensembles. Van Williams and Steve Raskin made the All-Suburban Band, while Lori Lee Pierson qualified for the Youth Symphony. "This year was a very enjoyable one," said Finbloom. "I am looking forward to a bigger and better group next year."

1) Jeff Darr shows his pride during halftime at a football game. 2) Band members wait for their practice cue. 3) Sherry Thomas, along with others, get caught off guard. 4) South's Color Guard perform with the band. 5) Practicing in the theater days before their concert

MONSTERS AND MAZES

Dungeons and Dragons is, by far, one of the newest and fastest growing clubs at Parkway South. This role-playing game enticed many students away from homework and into a world of fantasy. Players advanced to higher levels through combat and intelligence, while gaining wealth at the same time.

The main object of the game is to survive, gain wealth and eliminate as many opponents as possible. An active member of the club, George Hanson, said, "It's exciting for me because it gives me a chance to escape the pressures of everyday school life."

Front row: Glenn Killman, Matt Nelson, Scott Snider, Ron Marcinko. Back row: Chris Michelek, Kyle Stoneman, Teresa Ralston, George Hanson, Mario Mora, Mike Muchesky.

1. Matt Nelson shows off his Dungeons and Dragons shirt at one of their weekly meetings. 2. Teresa Ralston ponders her next move. 3. This dragon represents one of a couple hundred metal figures used to represent monsters and characters in Dungeons and Dragons.

CLIMBING HIGH

Front: Dan Baumbach, Pam Jewhurst. Row 2: Scott Rowlands, Rob Jacques, Tim Card, Debbie Bishop, Matt Novotny. Row 3: Brian Hale, Tonya Novotny, Rhett Thompson, Phil Ricker.

The outdoor club is an outdoor leadership group, designed to teach students leadership and outdoor survival. Their activities include repeling, rock climbing, winter camping, caving and other outdoor activities.

This is the clubs first year, with a limited number of 12 students who met once a week. The Progressive youth Center was the founder of the group in the St. Louis area. "The students gained confidence, achieving the impossible and overcoming obstacles," stated Bill Sparks, sponsor. Camping out in below freezing weather was one of those obstacles. Just knowing they could do it made everything seem possible.

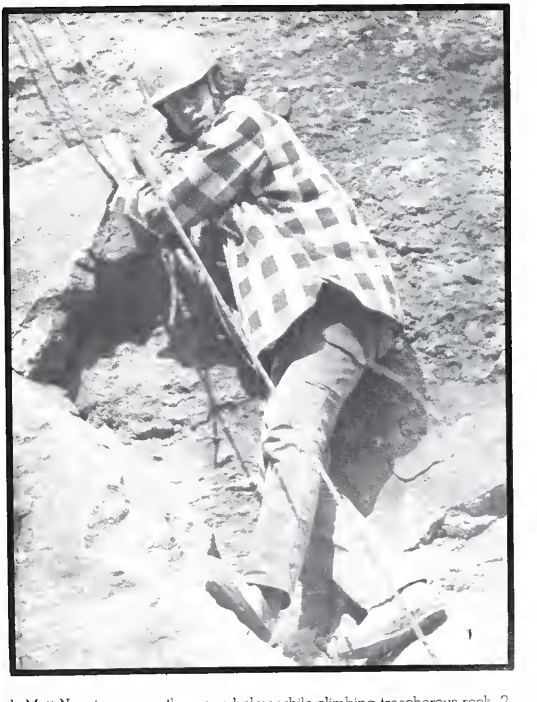

1. Matt Novotny enjoys the views below while climbing treacherous rock. 2. After a day of exploring, the outdoor club takes a break and relaxes. 3. Pam Jewhurst hangs on for dear life while scaling a cliff at deadly heights!

ROUND EM' UP

This years Horsemens Club, sponsored by Jesse Newton, had a great year. They went horseback riding, to the racetrack, bought new jackets, and had a banquet.

This years banquet was a little different than usual. They brushed, watered, saddled, and rode the horses to their banquet, held at a horse ranch. The banquet was paid for from money raised in candy sales earlier in the year. "We had a great time. We learned how to take care of a horse and have fun at the same time," said Amy Rompf.

This years club bought jackets which none have done in the past. "They're real pretty jackets. Red with a blue emblem on them," stated Amy Cannon.

The club had 12 members compared to last years four. "I like it with more people, because then you have a better time horseback riding," concluded Joan McNamara.

Front: Debbie McMahon, Cindy Woolford, Sandy Norton, Tammy Charles, Lisa Doyle, Tracy Hoken, Theresa Hooper. Back: Joan McNamara, Beth Stough, Zoi Kondis. Not Shown: Amy Cannon, Katrina Carnes, Amy Rompf.

1. Amy Rompf takes it easy after a long, grueling ride. 2. Zoi Kondis and Tammy Charles tie up a horse so it won't get away. 3. Joan McNamara shows how you sit on a horse properly.

RACQUETBALL REBOUNDS

"We really had a lot of fun this year, and the best part was that we did so well. I can't wait till next year because we should be able to do even better in the play offs," said Susie Collins.

Sue is one of six girls on the girls racquetball team. The team finished 10-1 and took fourth place in the tournament. Susie Collins, Amy Daniels, and Shauna Faubion all finished with an undefeated record.

Staci Faubion said, "I think the toughest team to play was Wentzville. We had an easy, but fun season."

Mrs. Brauner, who coached the girls team, did an excellent job of motivating the girls. With a little more improvement and experience they have a good chance of winning the championship next year.

The boys racquetball team, even though they tried hard, had a final record of 2-8. We had fun even though we didn't win very much," stated Chris Jones.

The teams were sponsored by Mr. Dennis Carraher, he has sponsored them for the past three years. "The boys were young. They played in the toughest division in the St. Louis area. The girls were excellent. There were no seniors on the team, so we'll have a great season next year," concluded Carraher.

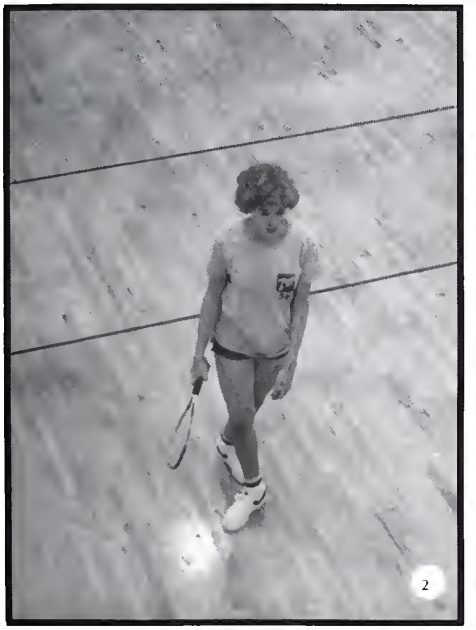

1. Amy Daniels relaxes after a hard day on the court. 2. Sue Collins walks off the court after a grueling point. 3. Sue Collins, Connie Gibbons and Staci Faubion joke around after they receive their awards at the Seven-Up Tournament.

Amy Daniels, Staci Faubion, Sue Collins, Coach Wanda Brawner, Connie Gibbons, Elizabeth Brawner. Not Shown Stauna Faubion.

JUNIORS

Maria Agoncillo

Cecile Alexander

Pamela Alfaro

Jeffrey Anderson

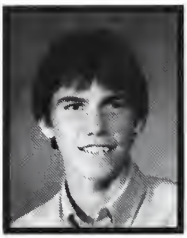

Kirk Anderson

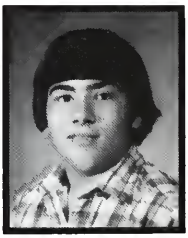

Steven Angel

Brett Askinazi

Robert Asperger

Randall Bachert

Pamela Bahl

Sherri Barnett

Frederic Bates

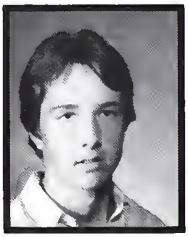

Daniel Baumbach

Vickie Baumer

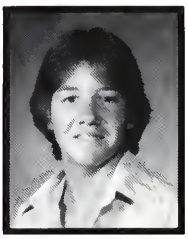

Dale Bax

Theresa Beck

1. "So, this is what they call school?" (John Carr)

Angela Biesecker

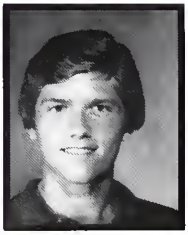

Timothy Bingaman

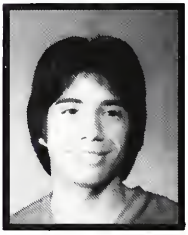

Vincent Biondo

Debbie Bishop

Michelle Bloch

Stacey Boesch

1

Brenda Boewer

Tracy Bogolin

Corinne Bolton

Patrick Bopp

Julie Boucher

Bill Bradford

Marilyn Brandon

Kirk Brawley

Denise Breier

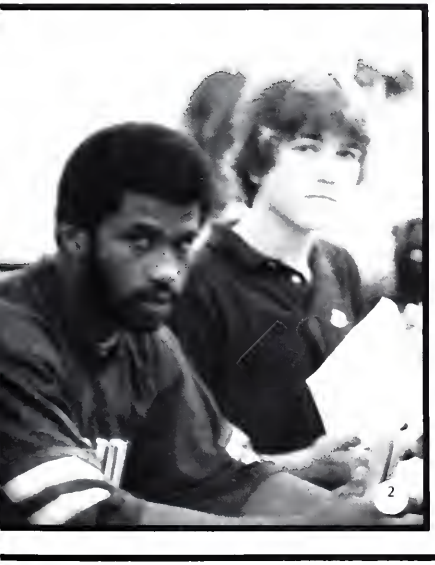
2

Kendall Brown

Kimberly Brown

Theresa Brown

Elizabeth Browning

Paula Bruemmer

1. "Aced that test!" (Phil Williams)
2. "They don't expect us to pass this work in, do they?" Marvin Harris and Craig McCoy search for homework.

Susan Brusca

Eric Buehler

Victoria Bullmer

1

Anthony Buraszeski

Scott Bussen

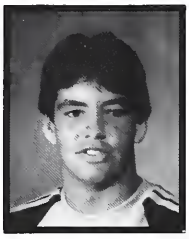
James Byerly

Kimberly Campbell

Lisa Canepa

Timothy Card

Dawn Carmody

John Carr

William Catron

Julie Chambers

Michelle Charboneau

Ricardo Charles

Timothy Charlton

1. Robin Matthews and Robin Neessen race off to third hour.

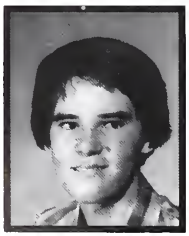
Steven Clark

Marsha Conary

Christine Condry

Kimberly Corradini

Michele Counts

Jeannie Crain

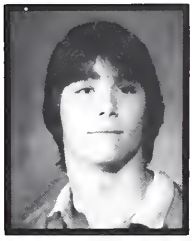
John Crespy

Connie Crews

Timothy Crosnoe

Michael Dade

Beth Dagnon

1

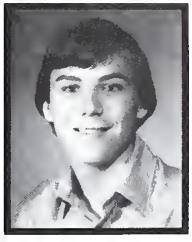
Brian Davis

Kimberly Davis

Frank DeSuza

Lisa Disbennett

Daren Dorris

Grant Doty

Jeffrey Duecker

Michael Duffy

Claudia Ebbinghaus

1. "What are you staring at?" (Elaine Wilken)

Kristen Edson

Andrea Einam

Robert Engh

Christine Entenmann

Jeffrey Evans

Craig Ewald

Lisa Facciano

Gayla Fanning

Staci Faubion

1

1. " . . . and she thought I didn't know this one." Ed Schuster walks away from the blackboard after explaining a problem. 2. "Hey, am I doing this right?" (Stan Kloeppel)

Amy Feldman

Kristin Filson

Timothy Fisher

Sheryl Fox

Stephen Franklin

David Frazier

Julie Friedman

Laura Frye

Amy Gearheart

Patrick Geen

Renee George

Ahmed Ghouri

Emily Gianino

Connie Gibbons

Jeffrey Gibbs

David Giraffa

Russell Good

Kelly Gray

Karen Greer

Daniel Griffith

Renee Grothaus

Sandra Guyman

Robert Haack

Betty Haar

Todd Hackworth

Brian Hale

Louise Hammer

Carol Hancock

Susan Haner

Dianne Hanneken

George Hanson

Georgia Hanson

Julie Harder

Marvin Harris

Renee Harrison

Jeff Harwood

Michelle Heglar

Debra Hillis

James Hines

Julie Hoffmeister

Thomas Hollie

Holly Holste

1

Stephen Holstein

Julie Holzhausen

Elizabeth Hopkins

Judy Hudson

Kate Hurley

Kathryn Husman

Jeffrey Jensen

Jeff Jeter

2

1. Marilyn Brandon grins for the photographer. 2. Mrs. Riehl's English class enjoys a moment before a test.

Pamela Jewhurst

Shelly Johnson

Chris Johnston

Pamela Jones

Terry Jones

Christine Jordan

Lee Jordon

David Julier

Maria Kases

Dwight Kee

Mike Keithly

Terry Kelley

Brian Keslin

Kyungsak Kim

1

Carol King

Christopher King

Paige Kleiman

Marla Knight

Linda Knoch

Zoi Kondis

Lynda Kountz

Gregory Kreith

1. Dan Lewis discovers whistling isn't as easy as it looks.

Paul Kreutz

Craig Kriley

Anthony Krueger

Tim Krueger

Laura Kuroski

Steven Kutheis

Anne LaConte

David Lambert

Richard Landis

Kimberly Lee

Stacia Leet

Cindy Lefthand

Michael Lesmeister

James Lewis

Steven Lilley

Eric Lindhorst

Kevin Linhares

Jeff Litteken

David Little

David Loida

Janet Lomax

Lynn Lovelace

Jeffrey Lubecki

Lewis Lucarelli

William Lynn

Sandra Mabrey

John Mackie

Sheila Mahendra

Douglas Mars

Dawn Martin

Roberta Matthews

Michael Mayne

Timothy McCormick

Michelle McCoy

Richard McCoy

Tami McCullen

Cindy McCullison

Stephen McGrory

Todd McKeown

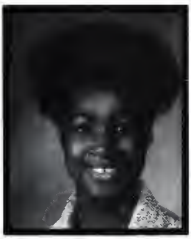
Sharon McKnight

Michele Meints

Jeffrey Merz

Shannon Messenger

1. Marilyn Brandon and Mary Watry, this year's Junior Maids, ride in the Homecoming Parade with Tim Charlton.

Thomas Messenger

Maria Meyer

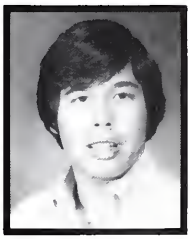
Chris Michelak

Gary Mickelson

Laura Miller

Angela Miner

Stacy Mitchell

James Mooney

Deanna Morgan

Brigette Morrison

Casey Murray

Michelle Myerscough

Kimberly Napolitano

Jamie Nash

Maureen Nash

Stephanie Nations

Marilyn Nebrig

Robin Neessen

Tony Nichols

Dawn Niebling

1. "And if you buy the whole case . . . " Tim Fisher tries to persuade Darla Polansky to buy a huggie.

Tracie Nieman

Robert Norman

David Novelli

Andrew Obermeyer

Patrick O'Hearne

Kelly O'Rourke

Pamela Owens

1

Patrick Padberg

Anthony Page

Jeff Parrish

Steven Paubel

Shelly Peer

Penelope Pentecost

Shelly Perry

Mary Petry

Carolyn Phelan

Karyn Pidgeon

Brenda Pitlyk

Christina Pittman

Darla Polansky

1. "I'm too sure!"
(Michelle Charboneau)

Deborah Propst

Elizabeth Pruneau

Thomas Pruneau

Theresa Pueppka

James Queathem

Randy Randolph

Jeffrey Rayfield

Steven Reaves

Sarah Rehmer

Stephen Reidy

Claudia Restrepo

Shannon Reynolds

Daphne Rhomberg

Phil Ricker

David Riney

James Rizzo

Kevin Roche

Robin Roemmich

1. Debbie Hillis, Julie Holzhausen and Kare Greer chat before class.

Thomas Rose

Kevin Ross

Lisa Rosselot

Melanie Rowland

Scott Rowlands

Candace Rutherford

Bret Sanders

Jeffrey Sauder

Stephanie Saylors

Gayle Schnarr

Lee Schneider

Douglas Schubbe

Edward Schuster

Greg Scott

Michele Selbert

Dawn Selix

Cindy Seyfarth

Kristine Shannon

Carolyn Sharpmack

Douglas Shelton

"Gosh, my neck hurts!"
Michelle Meints)

Cathleen Shoff

Preston Sholtey

Timothy Simpson

Sherri Sims

Michele Smith

Joseph Smythe

Joseph Sneed

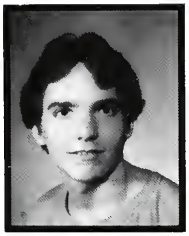
Richard Steele

Darryl Stith

Andrea Suits

John Sundling

Linda Swank

Timothy Swank

Stacy Sweet

Eric Tarter

Kelly Taylor

1

Jennifer Teele

Amy Thien

Lisa Thode

Sherry Thomas

1. Jeff Dueker presents evidence in Crime and Law's mock trial.

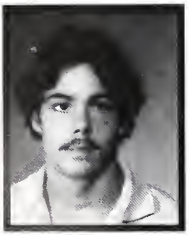
Mason Thompson

Julie Tibbe

Patrick Tredway

Michelle Triplett

Robert Tyler

Anastasia Ulery

Kevin Unash

Roy Van Beaumont

Janette Van Mourik

Kim Vanover

Douglas Veatch

Gina Vento

Cheryl Verdin

David Verhoff

Joy Villard

Blain Waber

Ronald Wagner

Brad Walkenhorst

Bradford Walker

Christine Walkowski

Barbara Walters

Mary Watry

Vicky Watson

Warren Wellman

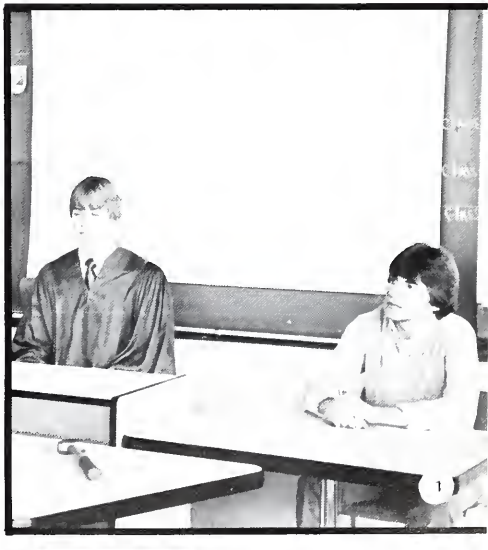
1

1. Judge Troy Redmeyer falls asleep while Mike Dade is sentenced to death in the mock trial.

John West

1. Todd McKeown finds it hard to stay awake during class.

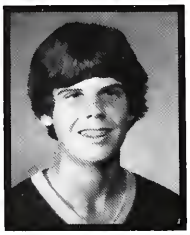
Eric White

Patricia White

James Wilder

Elaine Wilken

Roberta Wilken

Dana Williams

Phillip Williams

Craig Winneker

Lesli Wirtel

Gina Woeger

John Wolfe

Michele Wolfe

Tonya Woods

Dallas Woodson

Cynthia Woolford

Steven Wyche

Yi Kwang

Stacie Yonovak

David Youngberg

Marc Zill

WE GOT THE BEAT . . .

Not Pictured

Brenda Bylo
Jennifer Carpenter
Steven Clark
Stacey DeMaria
Kristen Frye
Harry Graczyk
Terry Harville
Deborah Holthe
Frederick Huff
James Knight
Mike Mehaffy
Thomas Rose
Dan Scholz
Michael Sims
Cindy Tucker
Pamela Uttech
David Weldon

SPORTS

VARSITY FOOTBALL

Suburban South Champions

The 1982 Varsity Football Patriots were hard pressed from the slow start to equal the record of the 1981 team. But after losing their first three non-conference games, the Pats came back to sweep their conference and to take the district two title and end their season with an 8-4 record.

The Pats defeated their opponents with a balanced offense and defense, and their lack of size was balanced by their speed and aggressiveness. South started off slow as the Patriots lost their first three games to Pattonville, St. Charles West, and Lafayette. But head coach, Jim Manion, did some juggling with positions and the Patriots started their record breaking winning streak.

The Pats knocked off Webster Groves and defeated Eureka in their Homecoming game 26-9. Souths offense sparkled for the first time as Rob Peterson and Greg French led the way as the offense chewed up 271 yards on the ground and recorded 18 first downs. French was the leading rusher with 108 yards. The Pats then picked apart Oakville and squeaked by Ladue 14-13, much to the surprise of sport writers. A last minute touchdown by Rob Peterson boosted the Pats above Normandy in a non-conference game. French carried for 125 rushing. In their last two conference games, the Pats blew past Parkway North and then University City 22-0, to clinch the Suburban South conference.

The Pats offense led the Suburban South in rushing with 1,460 total yards with Greg French leading with 670 yards, Rob Peterson with 545 yards and Tom Kutey had 415 yards.

Back Row: F.J. Schue, Steve Wyche, Paul Reynolds, David Julier, Tim Bingaman, Bob Zimmerly, Greg Haley, Tom Kutey, Jeff Stevens, Mike McKinnis. Third Row: manager, Pat Carr, Coach Jim Manion, coach Rick McKeone, capt. Bill Bandy, Steve Koehler, Eric Lucas, John Carr, Andy Obermeyer, Steve Reaves, capt. Rob Peterson, coach John Lindquist, coach Taylor LaForte. Second row: manager Jeff Stine, Dan Bragg, Dan Lewis, Jim Crosnce, Rod Defosset, Brian Hale, Dave Little, Randy Bachert, John Olivarn, manager Scott Parker. First row: Jim Byerly, Tracy Bogolin, Doug Slattery, Marvin Harris, Matt Litzinger, Greg French, Matt Hartshorn, Jeff Roessler, and John Ferretti. 1. Coach Manion watches intensely during a conference game.

DISTRICT TWO CHAMPS

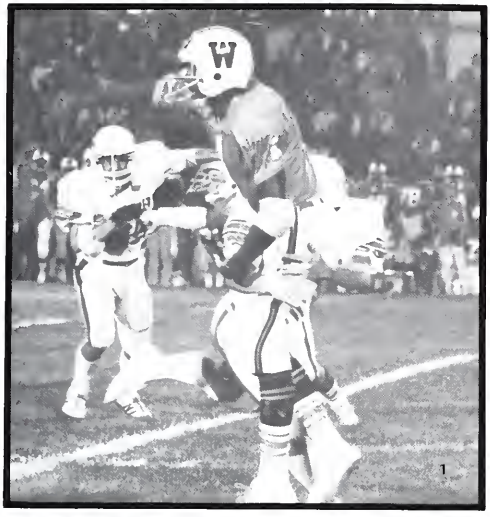

1. A great defense play made by the Patriots Captain, Doug Slattery. Many big plays were needed to propel the Pats past Webster Groves Statesman at the first Conference game of the season. 2. Patriot football players show joy and relief after the first win of the season over Webster Groves. 3. Bill Bandy, one of the tri-captains on this years Conference and District Championship football team waits patiently for his chance to return to the action. 4. Rob Peterson, the Pats quarterback, celebrated a homecoming of his own after he scores a touchdown against the Eureka Wildcats. 5. The Ladue Rams are looking back as the Pats complete another pass on their way to a 14 to 13 upset victory. 6. The Patriots used some hard hitting action to walk on Eureka in the Homecoming game. 7. Pressure-packed decision making goes with the territory when you coach a successful team.

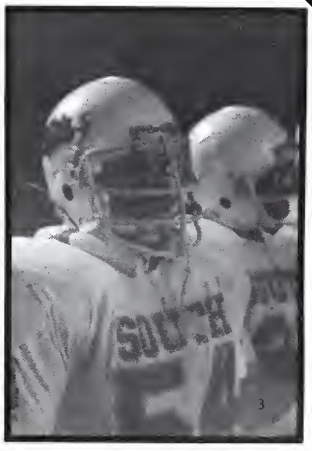

FOOTBALL

Sophomore Football Kicks Into Action

The Sophomore Football Patriots ended up a very successful season with a 7-3 record. Coach Ed Harris attributed his teams good season to hard work and also the teams self-confidence and great coaching by assistant coaches Greg Jendusa and Al Hinton. Also the success of the Varsity squad seemed to give incentive to the sophomores. The team played their best games against St. Charles West and University City. The Pats took on the tough St. Charles team and stomped them 21-8. In the University City game, the tough Sophomores came from behind to breeze to a 26-6 victory.

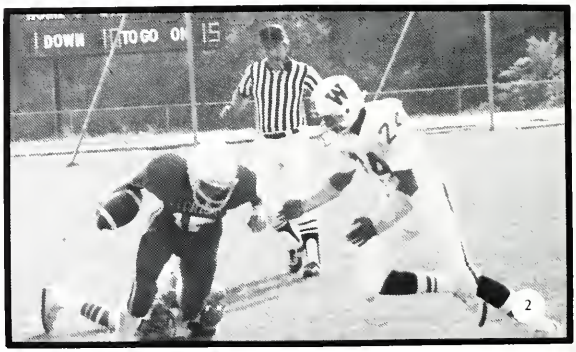

1. Mr. Harris discusses strategy before a big game. 2. Chris Toombs out manuvers two Webster Groves opponents. 3. Steve Parker catches his ball on the South defense.

Front row: Tim Breen, Brian Hill, Steve Parker, Mark Jewhurst, Shawn McRoberts, Scott Bauby, Steven Bradley, Brad Howenstein, Marc Luther. Second row: Tom Weber, Chris Powell, Jason Stine, Tom Northup, Dan Caldwell, Gary McPherson, Mike Sims, Chris Toombs, Larry Flaig, Todd Godefroid. Standing: Coach Allyn Hinton, Coach Ed Harris, Pat Lane, Robert Redd, Jeffrey Overstreet, Tony Powers, Dan Bauer, Jim Meyer, Jeff Shine, Mark Murphy, Mark Owens, Coach Greg Jendusa, Kris Pearson.

SOFTBALL

Front row: Paula Bruemmer, Becky Davis, Sandy Guyman, Chris Owens, Valerie Steinlage, Tina Kuley, Becky Holmes, Sue Owens, Connie Gibbons, Julie Hoffmeister. Back row: Renee Harrison, Coach Fred McConnell, Lisa Shaffer, Claudine Mitchell, Tracie Niemann, Tracy Finnegan, Kelly Carpenter, David Ayers, Lee Ann Edwards.

Girls Swing Into Action.

The Girls Softball team got their season off to a good start under the leadership of Coach Fred McConnell. Opening their season with an 8-2 loss to Kirkwood, the lady Pats bounced back with a 11-1 victory over Ladue. Then in the first game of the Surburban South-West tournament, Kirkwood was soundly defeated 13-3; then Fox fell to the girls 8-2. Overall, the lady Pats placed third in the tournament. Despite many setbacks, as well as losing some key players due to injury, the girls swung the season to a close with a 10-11 record.

1. Paula Bruemmer throws a fast ball to home plate for an easy out. 2. Taking quick action, Kelly Carpenter gets her opponent out at third. 3. Coach McConnell explains to the girls their next strategy.

VARSITY SOCCER

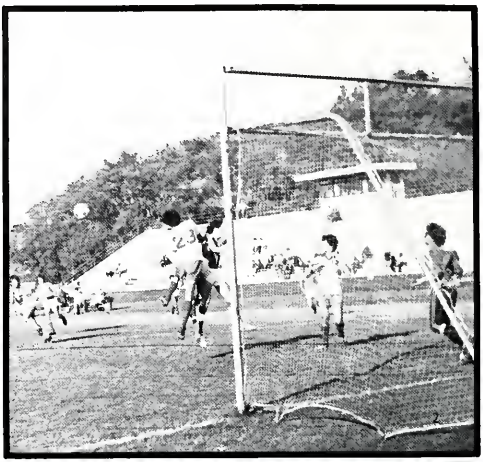

Front row: Jim Rizzo, Chris King, Kevin Hart, John Paplanus, Steve Plant, Jeff Lubecki, Dave Hosler. Second row: Jeff Harvey, Steve Hart, Sean Downey, Dave White, Gary Mickelson, Dave Rogan, Mike Keithly, Bill Lynn. Third row: Mgr. Lori Lubecki, Steve Merifield, Benny White, Rich Abele, Doug Mars, Paul Sumner, Coach Nate Wolf.

1. The Varsity soccer team in action against Fox. 2. Paul Sumner heads the ball away. 3. Steve Plant watches his corner kick go wide from the goal. 4. Mike Keithly kicks the ball back into play.

Soccer Stumbles

The Varsity Soccer team had a rough year finishing with a record of 3-19-1. Coach Nate Wolf is looking forward to Dave Rogan and Kevin Hart to help out with the team in the years to come. As he did last year, Mike Keithly made first team all-conference. Jim Rizzo, shared the role of Most Improved Player along with Senior Sean Downey. Other key players for South were Chris King, Steve Merifield, and Most Valuable Player was John Paplanus.

SOPHOMORE SOCCER

Row 1. Chris Emert, Tyler Pargen, Steve Mattison, Ken Swenson, Kevin Donwey, Tim Benidict, Tom Hermann, Kurt Fletcher, Bob Emmeneger, Dave Triplett Row 2. John Greco, Scott Nilsen, John Mutz, Brent Higley, Mark Jones, Steve Bayhnam, Mike O'Hearne, Jim Laurer Row 3. Denise Kramer, Coach Wade, Steve Hart, George Sutton, Mike Formato, Todd Ulland, Bill Courtney, Scott Pool, Craig Merrifield, Mark Migneco, Janelle Domst

Sophs Triumph

Under the coaching of Mark Wade, the Sophomore soccer team enjoyed a 12-6 record. Wade had many very good players this year including goalie Todd Ulland who had six shutouts. Other defensive standouts were Scott Pool, Craig Merrifield, Steve Baynham, and Jim Mutz. On the offensive side there was an abundance of talent. Kevin Downey, Tom Hermann, Mark Jones, Tim Bendict, and Scott Nilsen were the outstanding goal-getters this season.

1. Chris Emert gets the ball away from his opponent. 2. Scott Pool heads the ball upfield. 3. David Triplett moves in as Scott Pool marks his man. 4. David Triplett turns to the goal as Brent Higley keeps a Kennedy kicker away.

BOYS CROSS COUNTRY

Make A Run For It

This year, as always, South's Cross Country team had a fine year. "We were a squad that exceeded expectation," stated Head coach Jim Schmuck. The key runners this past year for South were Kirk Anderson, Grant Doty, Ron Graham, Frank Desuza, Pat Green, and Doug Lang. The Varsity squad placed second in the Parkway Quad held September 13. "We ran very well," stated Schmuck.

They ran a good race at Lafayette and defeated them by a score of 21-35. The squad finished second in the University City Invitational. The Patriots ran well in the Metro Invitational with Anderson picking up a medal for a fifteenth place finish. Anderson was followed by Doty, Graham, Pat Green, and Doug Lang. Green's effort won him a 'Patriot of the Week' honors. The runners continued their winning ways in the District meet, by finishing sixth out of ten teams. Three juniors, Kirk, Grant, and Frank Desuza and two sophomores Jeff Hollman, and Ron Graham ran a very good race.

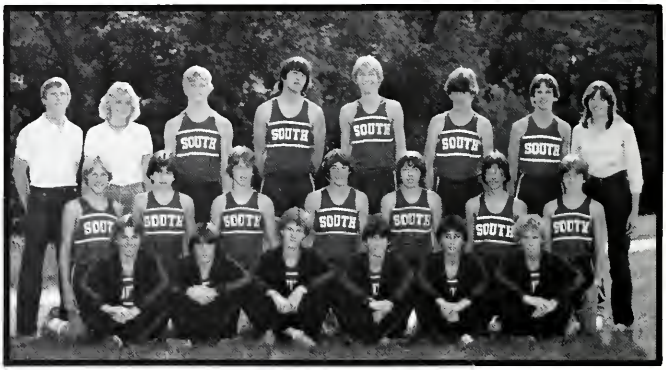

Front: P. Geen, F. DeSuza, D. Lang, K. Anderson, G. Dorty, R. Graham. Middle: S. Crause, P. Bopp, M. Smith, J. Hollman, T. Ebesson, D. Draves, M. Trube. Back: Coach, J. Schmuck, Mgr. K. Lindhorst, G. Burger, S. Reidy, R. Randolph, S. Rose, Mgr. S. McGrory.

1. South runners get a late start. 2. Frank Desuza is coming up on the right. 3. Kirk Anderson and Grant Doty race side by side.

Girls Cross Country

The Patriots girls Cross Country team had a really great season with a 4-0 in a Dual Meet. The girls top runner Barb Gass qualified for State Tournament. Mr. Lewis Smith, Coach, made the team work very hard but it pays off in the end with a great season. South's team included a few graduating seniors, such as Becky Turpin, Christy Kramer, and Barb Gass. One of the girl's best meets was against Northwest High school where the Lady Pats ran to a 17-49 victory which was almost a team record and a shutout. The Pats also placed third in the Parkway West Invitational.

1. Tani Doty gets help at the finish from Grant Doty. 2. Christy Cramer strives to finish the race. 3. South runners fly at the beginning of the race.

Front: Dawn Hood, Janet Droll, Tami Schroeder, Tani Doty, DeDe Ostrowsky, Lisa Schuppe, Middle: Valerie Smith, Kelly Cramer, Christy Cramer, Barb Gass, Becky Turpin, Stacia Leet, Kathy Calloni, Back: Coach Lou Smith, Beth Brawner, Laura Verharst, Jone Bucy, Tracy Young, Mgr. Kay McRoberts.

VOLLEYBALL

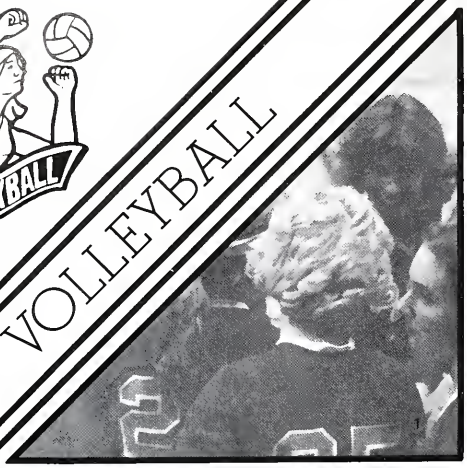

Front Row: Tina Naber, Tina Griffin, Debbie Wagemann, Michelle Triplett, Barb Boudean, Dianne Schultz, Laura Glock Back Row: Val Zeilmann, Kathy Waite, Kim Lasren, Micki Selbert, Cindy Schaffer, Suzy Erikson, Anita Griffin, Ellen Donavan.

1. The Volleyball team jokes after a game. 2. Kim Larsen sets up to block a shot. 3. Micki Selbert concentrates on the game. 4. Debbie Wagemann striving to serve well.

Volley Rebuilds

The Volleyball team had a rebuilding year in 82'. Miss Ellen Donovan's squad went 1-13 this year mainly due to inexperience. Dawn Bergtold, Kim Larsen, and Tina Griffin were the only returning seniors on the squad. Suzy Erickson, Micky Selbert, and Debbie Wageman will lead next years squad to, what Miss Donovan hopes, a winning season. The year wasn't all bad though, Miss Donovan stated, "The team did get better gradually from game-to-game."

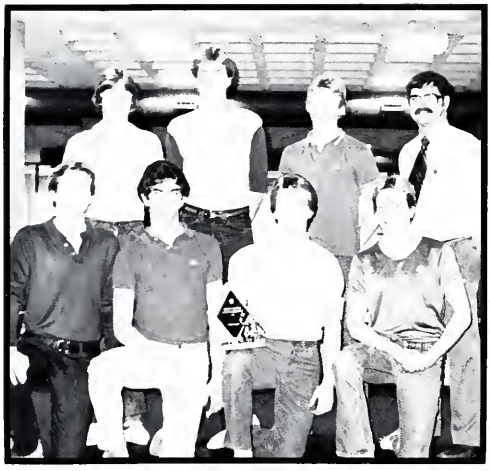

WATER POLO

Front row: Scott League, Mark Seibert, Dave Tolbert, Dave Dickerson, George Katinas, Scott Elkins, Dave Richards, Todd Hammil, Chuck O'Connel, Gary Cheeseman, Second Row: Racheal Dickerson, Katy Hurley, Coach Carraher, Drew Behrens, Mike Valley, Joe Sneed, Jeff Huse, Mike Duffy, Kim Julier, Deanna Morgan, Third Row: Chuck Uding, Daren Curry, Johnathan Goewert, Rob Crowley, Doug Green, Rick Armstrong

Wave Of Excellence

Although their record was only 7-12, the Varsity Waterpolo team won more games than any other Varsity team has in the last three years. The J.V. team had an even better year with a record of 15-3 and a second in state finish. Coach Dennis Carraher got a lot of help from Mr. Gene Chard. Chard helped with the J.V. team this year. The biggest feat of the Varsity squad was to prove their dominance in the Parkway School District by beating all the Parkway Schools.

1. Mr. Carraher and the great J.V. H[illegible] team state runners up. 2. Steve Pasco[illegible] takes a shot during practice. 3. Todd Hamm[illegible] trying to stay afloat. 4. Doug Green blocks a L[illegible] shot.

BOYS TENNIS

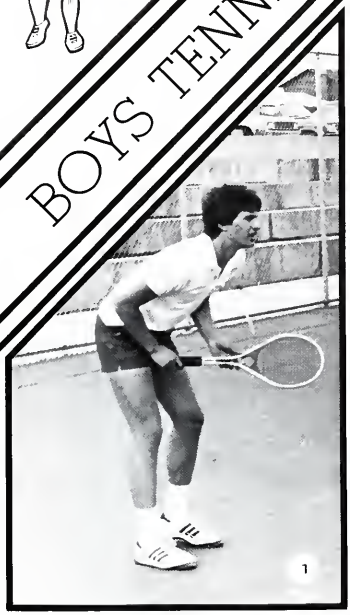

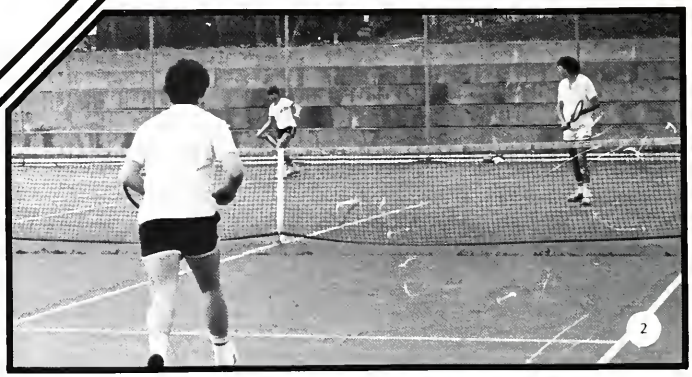

Best Season Yet

The Boys Varsity Tennis Team this year was loaded with talent. According to coach Caroline Seigel, It was because she had three singles players who returned from last season. They were number one Tim Fisher, number two Daren Curry, and number three Mark Zill.

Number four singles, freshman Scott Reich, added alot to help out his teammates. The team finished with a 9-6 record, which is one of the better ones in Souths' tennis history. "We had more talent than we ever had. They were very competitive and enthusiastic when they were on the courts, and most importantly, they wanted to win," stated Coach Seigel.

The season ended with number one singles player, Tim Fisher playing in state competition. He gave it his best shot but lost 6-4, 4-6, 7-5.

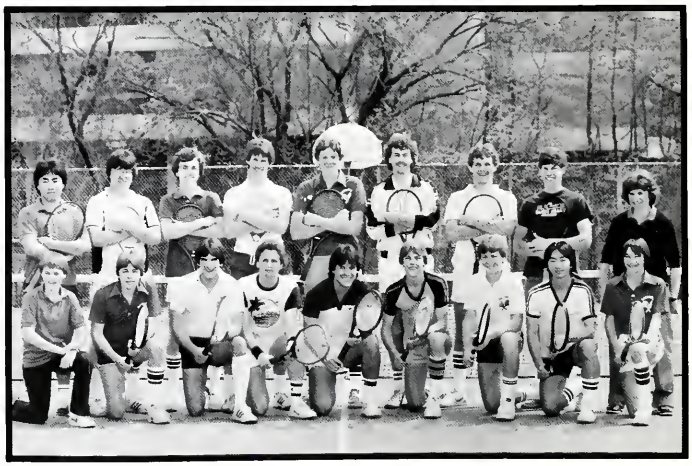

1. Mark Zill waits patiently to return a serve during one of his many matches. 2. Tennis players practice after school for an up coming match. 3. Don Beary bends down to hit the ball as teammate Daren Curry watches.

Front row: Alan Mecca, manager; Ron Francois, Dave Loida, John Mackie, Tim Fisher, Steve Baynham, Scott Reich, Jonnie Chang, Chris Emert. Back row: Kwang Yi, Don Beary, Joe Smythe, Mark Zill, Steve McGrory, Daren Curry, Mark Hagemeister, Bill Catron, Caroline Seigel.

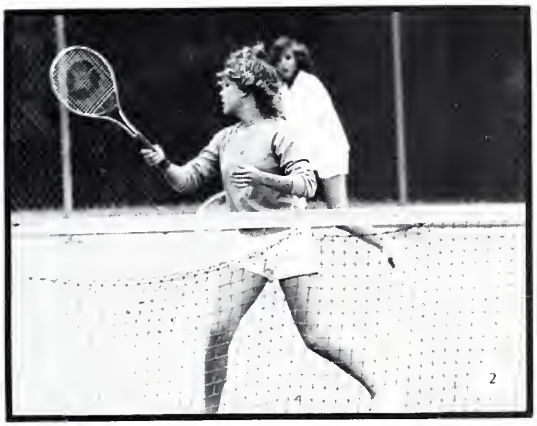

1. Sherry Coleman catches the wind in her hair as she swings her tennis racket. 2. Casey Boterweg backs away from the net after hitting the ball. 3. With all her strength, Rhonda Ebbesen hits the ball over the net to her opponent. 4. Casey Boterweg shows her frustrations during a tennis match.

GIRLS TENNIS

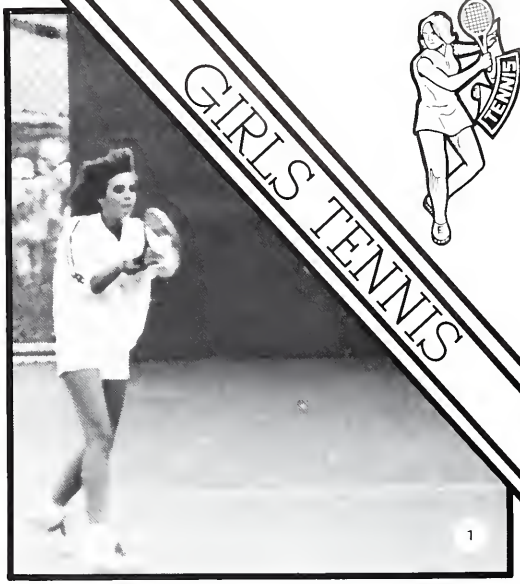

A Tough Season

This years girls tennis team, headed by coach Carolyn Siegal, worked their way through a tough season.

Although the girls ended their season with a 1-12 record, they had a lot of spirit and enthusiasm to play good tennis.

Some of their toughest competitors were Ladue and Lindbergh. With the work they put into practicing daily, the team was able to play Sub. South League, West, and District tournaments and placed third in league. This showing was important because the squad beat teams they lost to in dual meets.

The highlighted player during the year was Dawn Rau. With her experience of playing four years of high school tennis, she finished fourth at first singles in the Sub. South Tournament.

Front row: Michelle Suh, Kelly Knutson, Kathy Kromnacker, Julie Maresh, Dawn Eigelberger, Julie Chambers, Barbara Capes, Casey Boterweg, Emily Champlin. Back row: Rhonda Ebbesen, Chris Condry, Gayle Schnarr, Allyson Taylor, Carolyn Siegal, Robin Scott, Dawn Rau, Sherry Coleman, Daphne Rhomberg.

BOYS VARSITY BASKETBALL

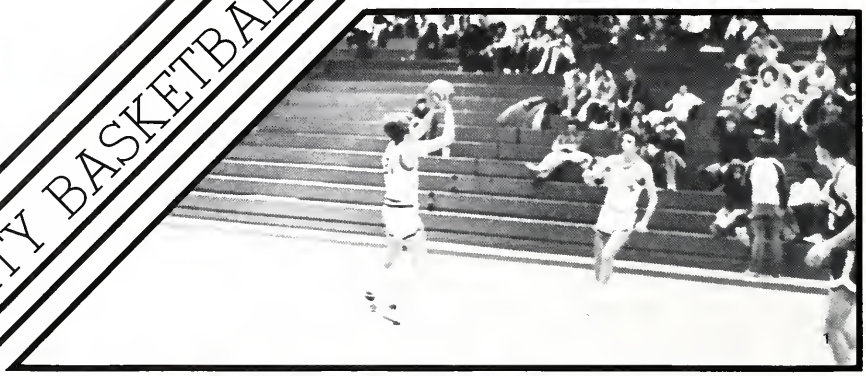

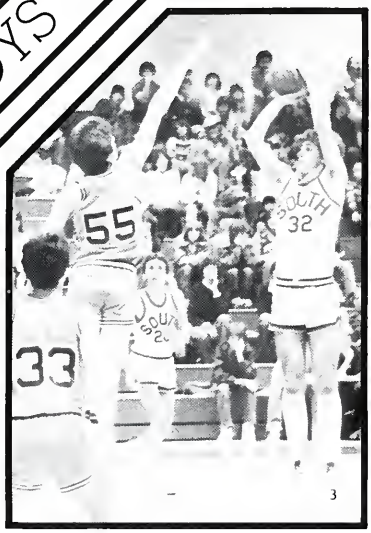

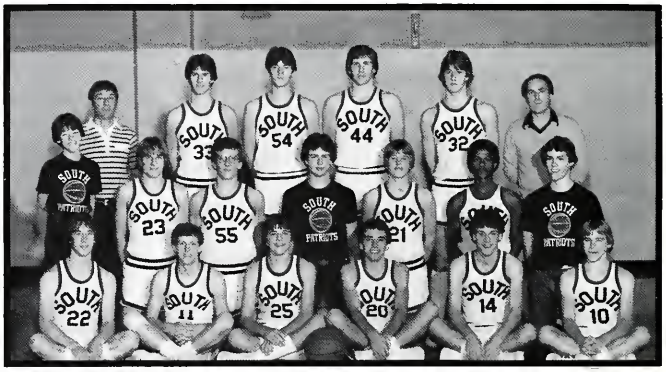

left to right, Row One: Greg Frech, Rob Norman, Craig McCoy, Steve Koehler, David Ayers, Warren Wellman, Row Two: Mike Coates, John Hoelen, Brian Schrock, Murray Pentecost, Jeff Shine, Greg Rollins, Scott Bingaman, Row Three: coach James Radtke, Mark Zill, Todd Ulland, Bob Zimmerly, Todd McKeown, coach Thomas Sucher.

Wait Till Next Year

The Boys Varsity Basketball team had a rough season. Although the team had young players with good experience, they didn't win as many games as they would have liked; six wins and twenty losses.

According to coach James Radtke, two of the hardest teams to play were Oakville and University City. This was not one of the better teams that Radtke has coached in his seven years of coaching basketball at South. Radtke doesn't like to say that any player is a "star player". Instead, he considers the sport a team game and doesn't give credit to just one or two players on the team. Radtke stated, "I hope people are patient with us because we'll get better, but it will take time."

1) Jeff Shine recieves a pass from Steve Koehler. 2) Steve Koehler tries for a jumpshot in an Oakville game. 3) Todd Mc Keown leaps, shoots and scores against Webster.

BOYS J.V. BASKETBALL

J.V. Considered Successful

The junior varsity basketball team was considered successful. There were a lot of new, young players that played to the top of thier abilities. Their record was eight wins and fourteen losses. One of the hardest teams to play was Webster Groves, according to coach David Yarborough. Yarborough felt that Webster was a good challenge for South's young players to get experience throughout the season.

Yarborough has coached boys basketball, at South, for two years. Compared to last year, he felt that this year's team was better. Yarborough doesn't talk about "star players". He considers sports a team game and doesn't think that giving some players credit is right. "I never had a group of players that so consistently did what I asked of them or worked as hard to get better than this team."

1) Scott Nilsen chases a Webster player. 2) Steve Parker passes the ball to Carl Hudson. 3) Jim Turner jumps center to start the game against Webster. 4) Steve Parker takes a jumper at the foul line.

Left to Right; Top Row: Scott Parker, Murray Stepro, Jim Turner, coach David Yarborough, George Sutton, Todd Ebbeson, Mark Montgomery, Middle Row: David Milich, David Wolfe, John Piper, Carl Hudson, Steve Parker, Tom Meehan, Front Row: Roosevelt Porooks, Jim Lauer, Scott Nilsen, Tim Zellner, Jeff Perkins.

GIRLS V. BASKETBALL

Standing: Kris Entemann, Tracy Westphelen, Angie Bernsen, Coach Ed Harris, Sandy Guymon, Kim Napolitano, Coach Terry Lewis. Kneeling: Rhonda Ebbesen, Mary Petry, Claudine Mitchell, Sue Owen, Renee Harrison, Gina Woeger.

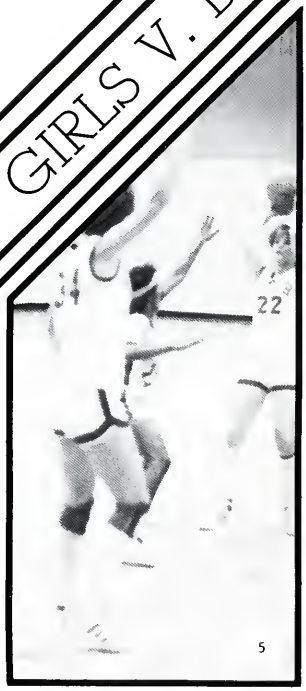

5

1

2

4

1. Sue Owen, trapped by an opponent, looks for a way out. 2. Gina Woeger is trying hard to pass around her Lindergh opponent. 3. South works togehter as a team to get the ball. 4. Rhonda Ebbesen takes a shot while Mary Petry awaits a pleasant out come. 5. Sue Owen looks to pass the ball to Sandy Guymon in a game against Ladue.

Girls Suffer Tough Season

The Varsity Girls Basketball team suffered a tough season with a record of 10 wins and 16 losses. To add to their frustration, Renee Harrison, a probable starter, was out with a knee injury at the beginning of the season which didn't help them at all.

Coach Ed Harris was especially happy with the performing of Sandy Guymon and Sue Owen. The team played in three tournaments: The Parkway Tip off, Visitation, and the Constitution. Though the team didn't fair well in the first two tournaments they came together and won the Constitution tournament.

3

GIRLS J.V. BASKETBALL

Standing: Kim Corradini, Tracy Finnegan, Dawn Carmody, Marilyn Nebrig, Lisa Mack, Kim Napolitano, Coach Mr. Terry Lewis. Kneeling: Shannon Messenger, Lida Judd, Chris Owen, Mary Petry, Kelly Carpenter, Kris Shannon, Debra Jacobs.

Young Team Gains Experience

Mr. Terry Lewis, coach of the Junior Varsity team, felt it was a fairly good season. The girls' record was 9 wins and 13 losses.

The girls played in two tournaments, the Parkway Junior Varsity and the Parkway Tip Off, but they lost both. Lewis said that Dawn Carmody and Marilyn Nebrig were the team's best players and hoped to have them back next year. All in all, he said, "He really enjoyed the season!"

1. Tracy Finnegan takes a shot against a Wildcats player. 2. Marilyn Nebrig makes a move around her opponent for a shot. 3. "Where in the world is the ball?" 4. A Patriot player is fouled while getting a rebound.

WRESTLING

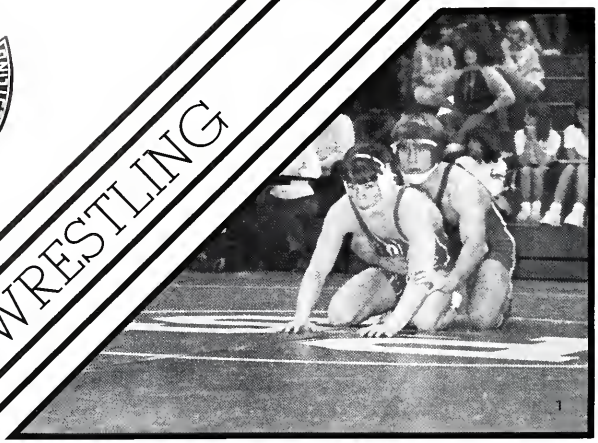

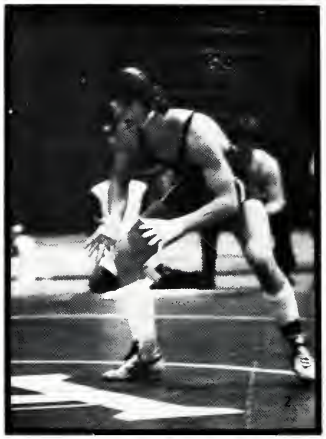

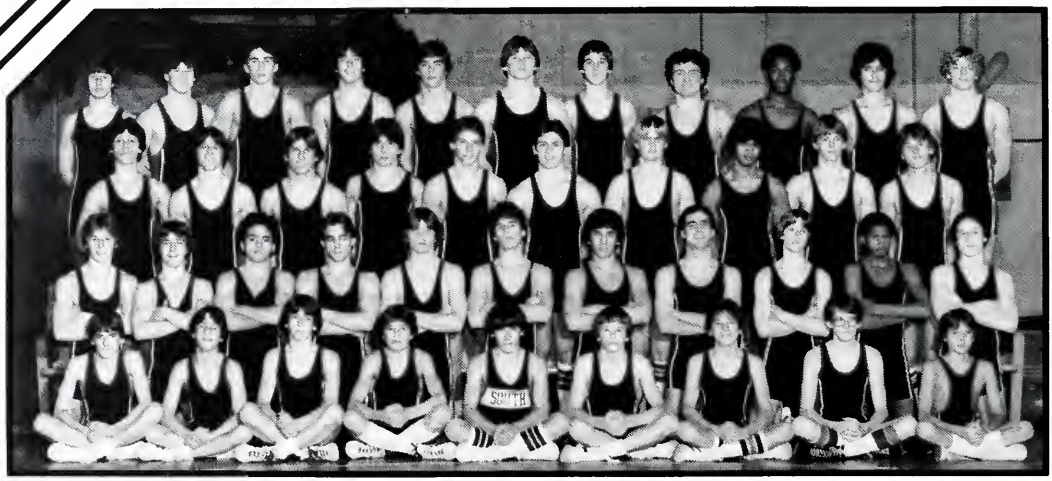

Top Row: Jason Dowd, Dan Lewis, Tim Doughty, John Carr, Matt Litzinger, Dan Bauer, Bill Gibbions, Bill Bandy, Chris Powell, Pat Lane, Gary McPherson. Second Row: John Greco, Mark Jacobs, Doug Slattery, Scott Bauby, Chris Toombs, Tim Crosnoe, Dan Bragg, Paul Sumerscales, Jason Stine, Matt Hartshorn. Third Row: Casey Murrey, Vic Mattison, Joe Rizzo, Tom Pruneau, Jeff Darr, Greg Kreith, Tracy Boglin, Kevin Linhares, Tim Card, Brain Hill, Jeff Winters. Bottom Row: Joe Rhiney, Kelly Greaves, Dean Michal, Jay Litteken, Mike Hartshorn, Jeff Causey, Rob Emmenegger, Bob Stenger, Buba Miller.

Great Grapplers

This year's wrestling team ended its season with an impressive record of 8 and 2. According to Coach Chip Allison all the wrestlers were very good, yet he stated that Doug Slattery was the most valuable. The hardest workers were Mark Jacobs, and Matt Hartshorn. They showed alot of desire and dedication toward wrestling, and the most improved was Bill Bandy. Allison predicts that next year Dean Michal and Dan Lewis will be the strongest.

From the beginning of the season to the end, the team showed a lot of improvement. They started out with little experience, but they improved quickly. There were nine wrestlers who placed at district and went to regionals, but only four made it to state. These four were Michal at 98 pounds, Slattery at 138, Lewis at 155, and Bandy at 185. "The team this year was much better than I expected. The leadership that the four senior captains showed really made the difference," Allison concluded.

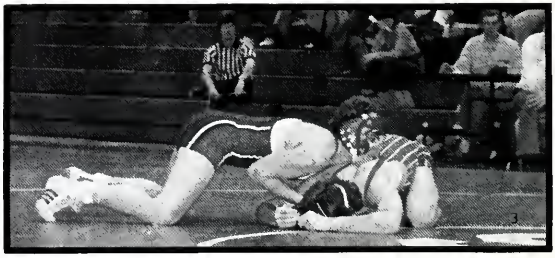

1. Doug Slattery, a state qualifier, awaits the whistle ol the referee.
2. Mark Jacobs gets ready to shoot for two.
3. Junior wrestler Dan Lewis takes position to go for back points.

GOLF

(Left to right) Top Row: Craig McCoy, Paul Renyolds, Doug Marz, Frank Roth, David Riney, Scott Pool, Coach Tom Sucher. Bottom Row: Jay Pettlon, Roy Van Beaumont, Kris Haner, Jeff Jeter, Tyler Pargen.

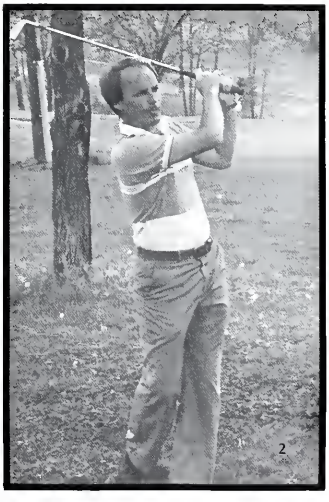

The 1983 Patriot Golf team had a disapointing season, finishing with a record of 4 wins and 10 losses. Although this was the strongest team South ever had, lack of confidence played a big role in many of their losses. Even though the season wasn't the best, the Patriot golfers brought home the first golf trophy South's ever won. They did this by shooting eight under par in the conference tournament which was held at Terre Du Lac.

Frank Roth, South's top golfer, qualified for State for the second year in a row by taking fifth place in the district tournament. Roth didn't place in State, but he still played in the top fifty percent.

1. Tyler Pargen concentrates on putting.
2. Coach Tom Sucher awaits the drop of the ball.
3. Doug Marz and Frank Roth select putters as they head to the green.
4. Craig McCoy chips to the green.
5. Kris Haner looks up as he hits an approaching shot to the green.

BOYS SWIMMING

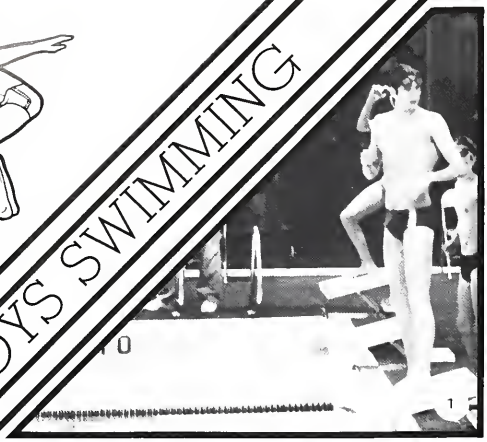

Top Row: Kathy Green, Manager, Mark Seibert, Tim Sigmund, Mike Duffy, Todd Hamill, Cindy McCullison, Manager. Middle Row: Coach Nate Wolf, Pete Faulhaber, Matt Bacon, Jeff Heggeman, Karen Green, Manager, Chris Meyerscough, Manager. Bottom Row: Dave Tolbert, Scott Snyder, Manager, Mike Auxtinee, Jeff Huse, Mike Kreidel, Steve Pascoe, Rick Armstrong, Scott Elkins, Mike Kelly.

Four South Swimmers Qualify for State

The boys swimming team finished its season with an over all record of 4-10. It was hard for Coach Nate Wolf to say who the best swimmers were since they were all very good, although he stated that Rick Armstrong was the quickest and the strongest.

During the season there were three South records which were broken. These records were the 200 yard medly relay broken by Todd Hamill, Dave Tolbert, Steve Pascoe, and Rick Armstrong with a time of 1:47.011. The 50 yard freestyle and the 100 yard backstroke were both broken by Armstrong with times of :22.77 and :56.75.

Four swimmers qualified for state this year. These were Armstrong, Hamill, Pascoe, and Tolbert. Armstrong qualified for the 50 yard freestyle and finished with a time of :22.77 placing at 23. He also qualified for the 100 yard backstroke ending with a time of :56.769 placing second. Todd Hamill swam the 100 yard backstroke and he finished with a time of 1:01.105 taking an over-all place of 11. Pascoe and Tolbert both swam the 100 yard breaststroke. Pascoe's time was 1:06.173 and he placed 11. Tolbert's time was 1:06.47 and he placed 13. These four swimmers placed South 16 in state.

The most improved swimmer for the 1982 season was Mike Kelly. The hardest worker was Hamill, and the most valuable was Armstrong. "They were all very good swimmers and we did very well for having such a young team," stated Wolf. "I was very happy with the team."

1. What, it's not my turn to swim yet?
2. Rick Armstrong tests the water to see if it meets his satisfaction.

GIRLS SWIMMING

Eight Make State

This years girls swimming team finished its season with an impressive record of 10 wins and 3 loses. All the girls tried very hard to make it to State, but only eight made it. These eight were Stephine Davenport, Shannon Cross, Cris Iverson, Claudia Ebbinghaus, Carol Puricelli, Allyson Taylor, Stacie DeClue; and Katy Green. The final results of State swimming were: in the 100 yard free style Davenport placed third, in the 100 yard butterfly Cross placed fifth, and in the 100 yard backstroke Cross and Iverson swam placing third and eighth. In the 200 yard medley relay Iverson, Cross, Ebbinghaus, and Davenport swam and brought South a fifth place in State. The South team placed ninth in the State overall.

"We had a very good team this year; I was very happy with the outcome and turnout of people.," concluded Coach Nate Wolf.

(Left to right) Back Row: Debbie Wagaman, Claudia Ebbinghaus, Shannon Smith, Wendy Dubbs, Brenda Pitlyk, Allyson Taylor, Chris Iverson, Stephanie Davenport, Laura Lavacek, Laune Houghton, Tina Sherstead, Monica Lane, Kelly Carpenter. Middle Row: Coach Nate Wolf, mang. Deanna Morgan, Mang. Geoff Wells, Cheryl Schafer, Kathy Green, Jeannine Allan, Shannon Cross, Karen Kreith, Debbie Jacobs, Dale Cunningham, mang. Kyung Sook Kim, mang. Janette VanMourik. Front Row: Adrian Tardive, Dawn Berthdoit, Carol Puricelli, Casey Boterweg, Joyce Schneider, Marybeth Weber, Karen Green, Michelle Campbel, Janelle Domst, Stacie DeClue, Linn Jacobs.

1. Carol Puncelli concentrates on [illegible] stroke.
2. Allyson Taylor stretches for a win
3. The South Yertles discuss their strat[illegible] the opposing team.
4. Karen Dennison works to perfe[illegible]

GIRLS TRACK

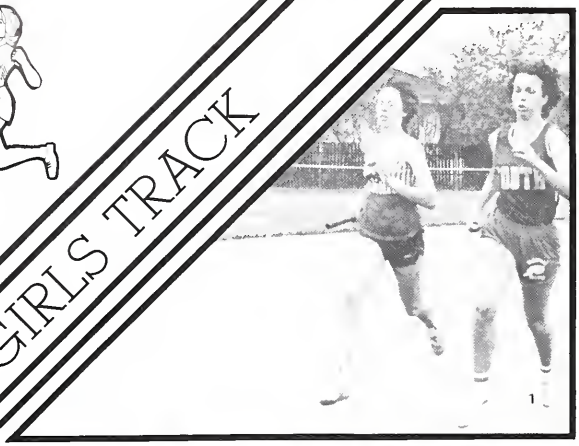

Sprinting With Pride

Inspite of inclimate weather, the girls track team managed to pull through with quite an impressive record.

This years team had several girls who stood out by breaking records. Kim Davis set school and conference records in the 400 meter and the 3200 meter relays. The team of Christie Cramer, Becky Turpin, Barb Gass, and Sandy Guymon finished in record time in the 1600 m. relays.

1. Sandy Guymon picks up speed as she rounds the corner of the last stretch. 2. Through rain and sleet, Barb Gass never fails to complete the relay. 3. Kim Davis warms up before an important meet.

Front row: Magull Wilcox, Diana Watson, Valerie Smith, Christie Kramer, Barb Gass, Becky Terpin, Sue Owen, Kris Shanon, Alisa Hutt. Second row: Sarah Long, Kathy Calloni, Laura Bower, Tandy More, Kim Marassom, Angie Miner, Pat McKinis, Renee Mahendra, DeeDee Ostrowski, Saundera McDavid, Susie Morton, Karen Semore, Tammy Schrader, Tani Doty, Sydney Dempsey, Kim Davis, Tracy Hall, Monique Vaughn, Kristina Watson. Fourth row: Mr. Rod Reed, Mr. Lewis Smith, Laura Verharst, Sandy Guymon, Lisa Mack, Dawn Carmody, Tanya Woods, Coach Jack Tanner, Danielle Draves.

Cruising To Victory

"Magnificent" is how Coach Jim Schmuck described this years boys track team. The team ended the season first in their district and ranking twelfth in state.

With the opening of their season, South placed third in the Suburban South Relays. From that moment on, the success of the track team increased with each meet, climaxing when South received the honor of competing in State, held in Jefferson City. They returned filled with pride after placing twelfth in this very competitive meet. While at state, Mike McKinnis took fourth in the 110 high hurdles and Greg Rollins took sixth in the long jump and third in the triple jump. The Pats placed higher than ever before in a state track competition.

BOYS TRACK

1. Pouring it on in the one mile relay is Grant Doty. 2. Mike McKinnis with his winning jump. 3. Mike McKinnis and Greg Haley jump the first hurdle and look for the finish line.

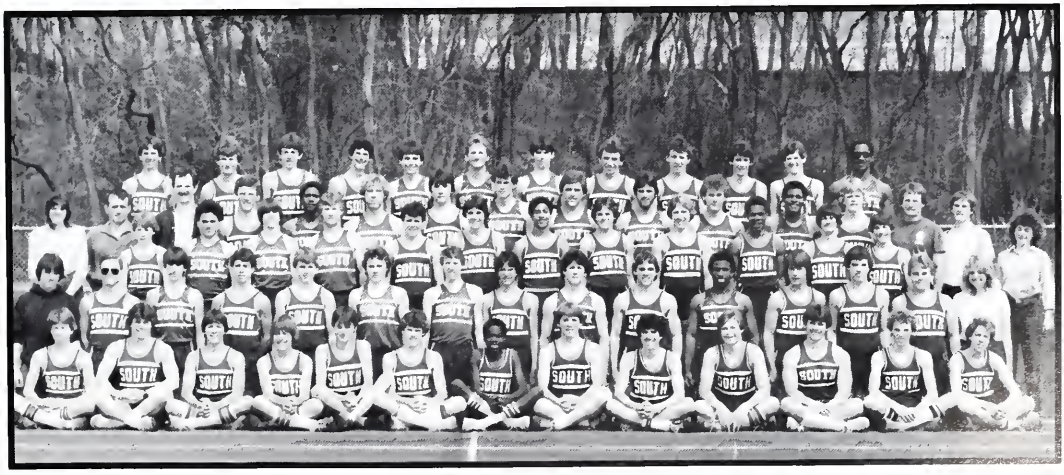

Front row: Mike Trube, Shaun McRoberts, Chad Greaves, Brian Kennedy, Mark Luther, Walter Tom Weber, Eric Wallach, Dave Kutey, Rob Krisma, Randy Gray. Second row: Frank Desuza, Brad Walkenhorst, David Wolfe, Matt Keithly, Mike Keithly, Rob Norman. Third row: Stephanie McGary, Coach Al Hinton, David Triplett, Steve Rizzo, Jim Goheen, Bob Ferretti, Kurt Fleitcher, Brian Flemming, Darren Watts, Peter Faulhaber, Tom Norton, Roosevelt Brooks, Jerry Bennett, Kelly Greaves. Fourth row: Coach Mike Hopkins, Brian Schrock, Gregg Rolands, Tom Kutey, Bill Courtney, Jason Lavacek, Tim Binaman, Gregg Haley, Jeff Merz, Mike McKinnis, Gary Berger, Coach Gordon Reiter, Coach Jim Schmuck, Pam Jewhurst. Fifth row: Steve Rose, Brett Ingram, Todd Ebisson, Robert Redd, Grant Doty, John Alvery, Kirk Anderson, Steve Koehler, Scott Elkins, Jeff Holmann, David Carroll, Steve Reaves.

VARSITY BASEBALL

High Expectations

When the season started, Patriot Baseball was all fired up and ready to go. The team appeared to be the strongest team that South had ever put together.

A slow start with only four wins out of their first eleven games really hindered the team. The Pats had a lot of talent, but were unable to put it together.

One main highlight of the season was the Pats 10-0 victory over Ladue. McKeown pitched a no hitter and had 16 strike outs in that one particular game.

The team then went onto have more stunning wins and finished with a record of 6-10. After all of their league games the Pats advanced to the first round of the State Baseball Tournament.

Although there were times when the teams' expectations were higher than their results, they still had an enjoyable season.

Bottom Row: Jeff Roessler, F.J. Schue, Trey Ennis, Middle Row: Brad Winnecker, Claudia Mitchell, Matt Litzinger, David Ayers, Jeff Deuker, Tim Charlton, Kendall Brown, Greg French, Lee Ann Edwards; Top Row: Coach Fred McConnell, Chris Johnson, Dave Frazier, David Bruno, Todd McKeown, Greg Boerdeing, Scott Litzinger, David Little, Coach Jim Brady.

1. Patriots take time out between double header games. 2. Discussing things on the mound. 3. F.J. Schue walks back to the plate after a conference on the mound.

SOPHOMORE BASEBALL

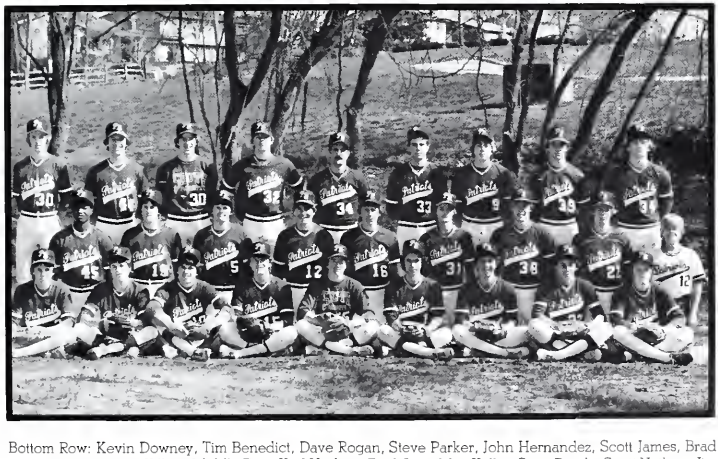

Bottom Row: Kevin Downey, Tim Benedict, Dave Rogan, Steve Parker, John Hernandez, Scott James, Brad Howenstein, Rob McKillips; Middle Row: Karl Hudson, Paul Azar, Matt Keller, Scott Baudy, Scott Neilson, Jim Pipes, Jason Stein, Scott Parker; Top Row: Rob Lake, Jim Turner, Johnny Rahoy, Jeff Shine, Coach McKeone, George Sutton, Mike Miller, Bill Gibons, Dan Bauer.

Great Season

Accomplishing many goals, the Sophomore baseball team had a great season. They more than proved this to their fans with a sensational overall record of 13 wins, 4 loses.

The team was lead by Dave Rogan in the hitting category with 31 hits, 25 runs and a batting average of .517. In the pitching department the team was lead by Carl Hudson, with 32 strike outs and a 2.24 earned run average. Scott Nilsen earned the title of best fielder for his efforts in the field. Scott had 24 put outs, with a .947 fielding average.

The team also went on to take the Suburban South Conference Championship, with a conference record of 9-2.

1. The Sophomore Pats were backed by great pitching. 2. Trey Ennis stretches [illegible] a throw. 3. The Pats wait their turn to bat

GIRLS SOCCER

1

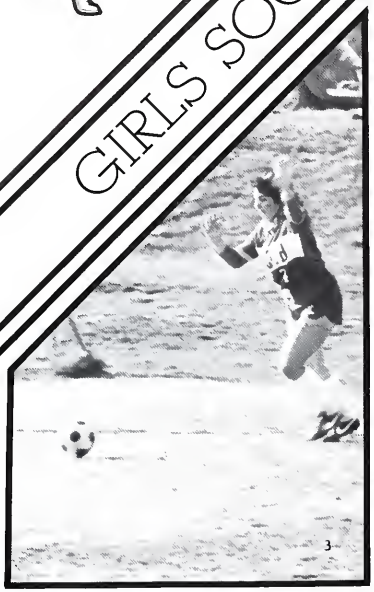

3

2

Another Tough Season

South's Girl's Soccer Team had a tough season this year. Their record, 1-16-2, has been mainly the same for the past three eyars. Even though the record wasn't great, the season was not a total loss. To Coach Ellen Donovan, "There was talent in just about every position." The girls worked hard, not only on soccer skills, but on cooperating and getting along with each other.

Sheila Mahendra and Michelle Triplett were the fullback strengths. Toni Rogers, Lori Lubecki, and Denise Kramer were quick, efficient halfbacks. Mary Petry showed promise as a forward, and Laura McGrady as an aggressive goalkeeper.

A big help to Miss Donovan was Assistant Coach Jim Leible. "The team would have been cut down in number if it wasn't for him." Next year Miss Donovan plans to start a winer training program.

Sheila was on the team in previous years and felt that the coaches helped keep the team spirited and confident throughout the rough season.

Left to right Row 1) Gail Ruest, Lori Lubecki, Toni Rogers, Julie Sedwick, Denise Kramer, Paula Pennington, Terri Pepke, Kelly Barrett, Kris Jordan, Tanya Sikes, Row 2) Georgianna Rounds, Tina Naber, Diane Schultz, Laura McGrady, Christy Gambrel, Stephanie Gagliardi, Laurie Glock, Laura Shuppe, Row 3) Coach Jim Leible, Paige Carter, Sharon Guccione, Mary Petry, Kim Napolitano, Sheila Mahendra, Dawn Williams, Michelle Triplett, Lori Franklin, Cindy McCullison, Coach Ellen Donovan.

1) Denise Kramer traps the ball as Dawn McCombs offers assistance. 2) Lori Lubecki runs after the ball taken by an Opponent. 3) Sheila Mahendra takes a goal kick in a game against Fox.

GYMNASTICS

Left to right row 1) Beth Dagnon, Lisa Torreano, Sherry Sayfarth, Mary Watry, Liz Hopkins, Amy Lynn, Shen Cosentino, Row 2) Amy Daniels, Darla Polanski, JoAnn Brower, Laura Watson, Bridgett Morrison, Lori Robbins, Linda Knock, Kim Killoren, Row 3) Coach Nancy Johnson, Teresa Sanzottera, Cathy Carmody, Carla Vanderploeg, Chris Sutter, Cindy Sayfarth, Kathy Wirtle, Connie Crews, Tyler Stallings.

1) The team after winning the championship. 2) Mary Watry and Linda Knoch goofing off after practicie. 3) Some happy district winners.

District Champs

The girls gymnastics team set a goal of finishing undefeated. Unfortunately, the goal was shattered when South lost to Northwest by two points. The team stomped on Webster, winning by well over 225 points and also beat Eureka by 90 points. Their final record was 7-1, battling Lafayette and winning twice, and bringing back another District Championship title. The Pats received four first place trophies in begining, intermediate, optional, and first place team. Also, they received ten out of twelve first place medals in separate events.

Coach Nancy Johnson felt the team's strongest point was in floor routines. She says that this year was probably the best compared to earlier years. "There was more talent in this year's team."

Much of the support came from the parents and spectators that showed up at the meets. There was three times as much support this year than any other year, according to one team member.

SOPHOMORES

Jeanine Allen

Lisa Anderson

Mark Anderson

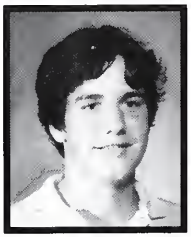
Will Ashley

Paul Azar

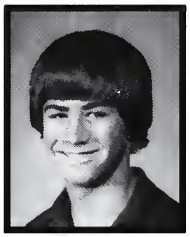
Robert Backer

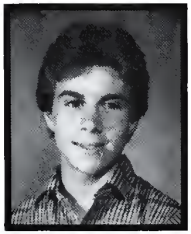
Michael Barry

Scott Bauby

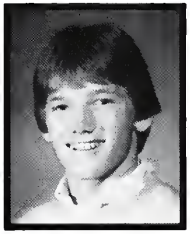
Daniel Bauer

David Tatlow smiles nonchalantly.

Angela Arnold

John Ashford

Kelly Barber

Kelly Barrett

Tanya Baumer

Diane Bax

Carrie Beach

Lisa Beary

Patricia Beattie

Barbara Beaudean

Stephen Becker

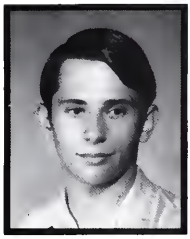
Eric Behle

Drew Behrens

Timothy Benedick

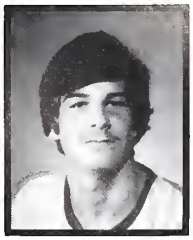
Jerry Bennett

Greg Berkel

Kort Besore

Charles Bick

Dawn Boehm

Jeffery Bopp

Catherine Boterweg

Elizabeth Boyd

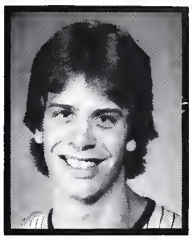
Chris Boyer

Thomas Braddy

Steven Bradley

Linda Brant

Elizabeth Brawner

Carol Breece

Timothy Breen

Tracy Hall gives her attention to the camera as Chris Powell looks away.

David Bruno

John Buckley

Michael Buraszeski

Gary Burger

Laura Veraharst gives us her natural pose.

Morrisa Chandler

William Chandler

Joan Bucy

Gina Budde

Ronald Bulin

Brian Butts

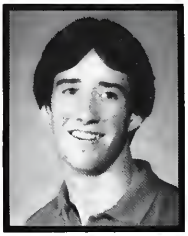
Daniel Caldwell

Kathleen Calloni

Chrissy Canner

Carol Carpenter

Kelly Carpenter

Lisa Carpenter

Julie Casleton

Edward Cassidy

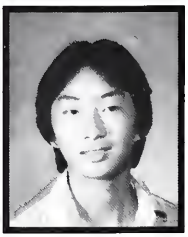
Jonnie Chang

Debbie Chatfield

Stacy Clayton

Sherry Coleman

Susan Collins

Stacy Condray

Tamara Coursey

William Courtney

Beth Cox

Shannon Cross

Dale Cunningham

Stephanie Davenport

Melissa Davidson

Becky Sue Davis

Kim Decker

Stacy Declue

Karen Denison

Anna Deutschmann

Staci Connor

Mechelle Corda

Kelli Cramer

Scott Crause

Stephanie Wolff has second thoughts before entering her class.

Joseph Didden

Anthony Divincenzo

Vicki Warner shows her seriousness while Craig Mitchell shows his humor.

Kevin Downey

David Draves

Janet Droll

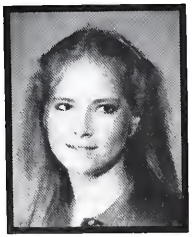

Nancy Eagan

Christopher Ebbsen

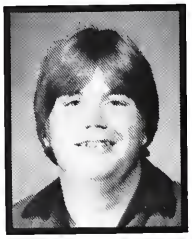

John Eckenstein

Robert Emmenegger

Susan Erickson

Sheila Evetts

Janelle Domst

Tani Doty

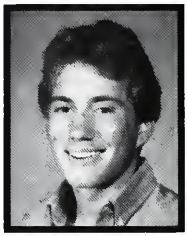

Timothy Doughty

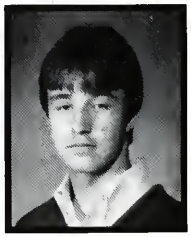

Jason Dowd

Robert Duncan

Christopher Dyer

Scott Edelen

Judy Ellsworth

Pamela Ewald

Jennifer Faulhaber

Michelle Finch

Tracy Finnegan

Larry Flaig

Lauren Flaskamper

Kurt Fletcher

Michael Formato

Bruce Francis

Lori Franklin

Tara Garrett

Bridget Gass

Mike Laneman and John King anxiously await the fifth hour bell.

Deborah Fortner

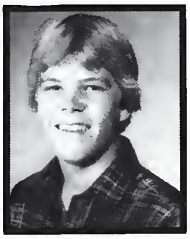

Craig Foshee

Steven Francis

Melanie Fredricks

Angela Frye

David Fuleihan

Beth Gearhart

Bill Gibbons

Catherine Glendening

Laurie Glock

Todd Godefroid

Michael Goewert

Robyn Grace

Ronald Graham

Kelly Greaves

Jon Greco

Karen Green

Kathleen Green

Leah Hallemann

Todd Hamill

Robert Hardie

Mike O'Hearne shows that its been a long day.

Sharon Guccione

Tracy Hall

Mark Harris

Kevin Hart

Daniel Hawkins

Robert Heape

Camera shy Cathrine Waite looks off while Stacey Clayton listens intently to the teacher.

Lori Franklin dresses up as the Cat in the Hat for Halloween.

Jeffrey Hollman

Rebecca Holmes

Lori Houghton

Bradley Howenstein

Alesia Hutt

Brett Ingram

Kim Marrasso and Kathy Waggoner cautiously approach the mysterious smell coming from the lunchroom.

Thomas Hermann

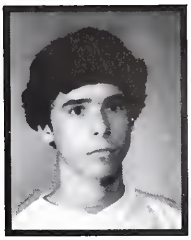

John Hernandez

Michelle Hertzell

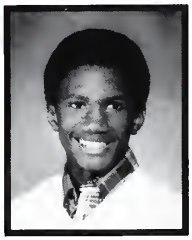

Brian Hill

Tia Holland

Teresa Holleman

Dawn Hood

George Hooper

Charles Hopkins

Carl Hudson

Diane Hudson

Jeffrey Huse

Mark Jewhurst

Elizabeth Johnson

Scott Johnson

Mark Jones

Maryellen Jones

Natalie Jones

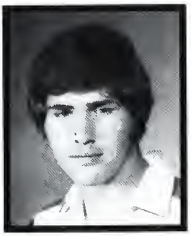
Robert Jones

Lisa Judd

Deborah Jurgesmeyer

George Katinas

Christopher Keller

Matthew Keller

James Knoche

Steve Koehler

Vaia Koulouriotis

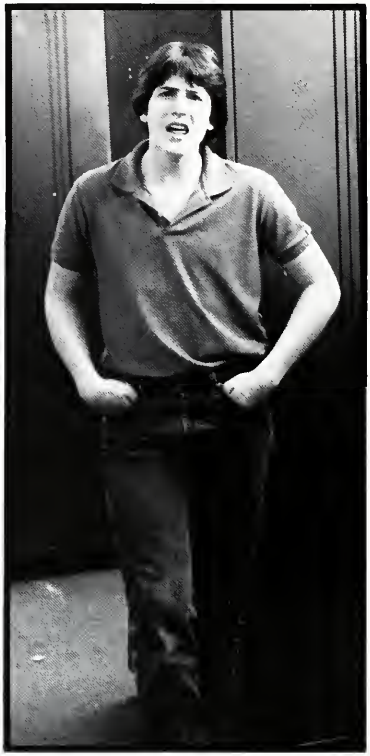
Paul Azar voices his protest.

Mari Keough

John King

Denise Kramer

Michael Kreidel

Carl Hudson looking for that always lost book.

Laure Lavacek

Christine Lawson

Gina Leslie

Lynda Lesmeister

Karen Kreith

Tina Krley

Richard Lages

Robert Lake

Jack Land

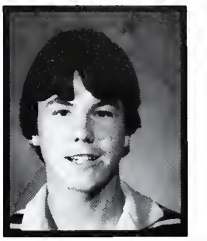

Patrick Lane

Michael Lanemann

James Lauer

Jill Lauer

Kim Ledford

Christine Lee

Clay Leibei

Mark Levitan

Charles Licis

Amy Lind

Victoria Linn

Jay Litteken

Lisa Lively

Steven Lubbes

Lonann Lubecki

Philip Ludwig

Marc Luther

Lisa Mack

Kim Marasso

Kris Peirson cruises the lunchroom.

Cassendra Lockhart

Mary Loeffel

Tiffany Lueders

Karen Luedloff

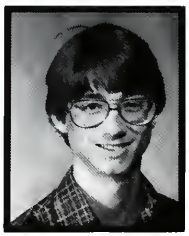
David Martin

Brian Mason

Gail Matejcic

Denise Mathews

Stephen Mattison

Sharon McCallister

Dawn McCombs

Patricia McKinnis

James Meyer

Holly Michal

Craig Mitchell

Sabrina Mitchell

Tracy Moses

Michael Muchisky

Traci Muenz

Mark Murphy

Gary McPherson

Shawn McRoberts

Craig Merrifield

Robert Miller

Cheryl Minton

Claudine Mitchell

John Mokry

Tandy Moore

Mario Mora

Sherry Thomas raps with her locker partner.

Drew Nardi

Michael Nardi

Karen Newton

Scott Nilsen

Christy Lee trying to remember her combination.

Steve Parker

Kathy Parrish

Barbara Nash

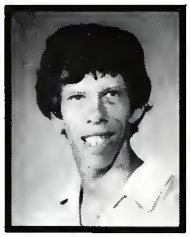

David Nash

Michael Nelms

Jennifer Nissen

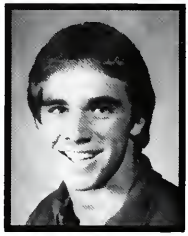

Robert Northup

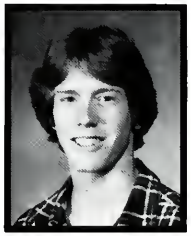

Dave Norton

Michael Ohearne

Jeffrey Overstreet

Kristine Owen

Barbara Palazzolo

Tim Palmer

Gary Paplanus

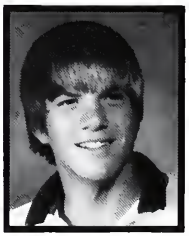

Steven Pascoe

Cheryl Paul

Patricia Payton

Paula Pennington

Jeffrey Perkins

Christopher Peterson

Roger Pierson

Steve Pilon

John Piper

Scott Pool

Christopher Powell

Anthony Powers

Duane Prichard

Angela Prose

Kerry Purcell

Patricia Quirin

Robert Redd

Kerri Reddout

Kelly Peterson

Knstine Pierson

Teresa Poetz

Paul Pollard

Elizabeth Brawner discusses the upcoming weeked with her friends.

Cindy Rees

John Regier

Stacey Condry and Todd Ulland spend their between breaks together.

Jon Ridinger

Heather Riemann

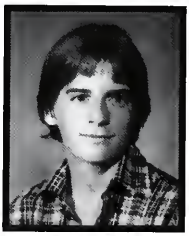

Joseph Riney

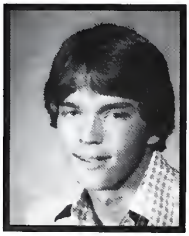

David Rogan

Mary Rogers

Sean Romoser

Kathy Ryan

Diana Salazar

Carey Sanders

Kelly Reilly

Mark Renetzky

Deborah Reynolds

Kevin Richardson

Laura Robbins

David Robinson

Steven Rose

Christine Rudolph

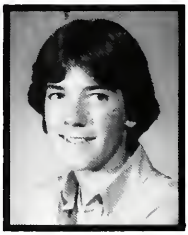

Christopher Sandy

Teresa Sanzoterra

Craig Saum

Cheryl Schaefer

Jerry Schaefer

David Schneider

Joyce Schneider

Brian Schrock

Valerie Scnma

Julie Sedwick

Patrick Shay

Tina Sherstad

Teresa Sanzoterra in one of her sophisticated moods.

Tamara Schroeder

Dennis Schubbe

Diane Schutz

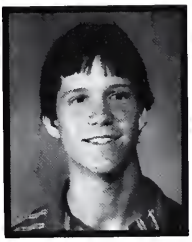
Robert Seipp

Lisa Shaffer

Candace Shaw

Jeffrey Shine

Mark Siebert

Timothy Sigmund

Michael Sims

Adam Smith

Cheryl Smith

Derek Smith

Mark Smith

Valerie Smith

Paul Somerscales

Shannon Specht

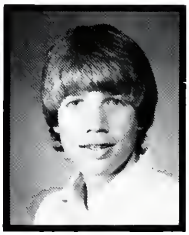
Richard Standish

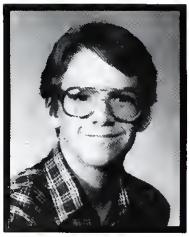
Robert Stenger

Murray Stepro

William Stevens

Stacy DeClue looks for someone to give her money.

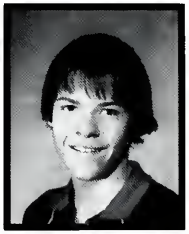
Jeffrey Stegen

Valerie Steinlage

Mark Stewart

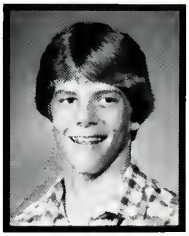
Jason Stine

Dana Stitz

Susan Stoffler

Adrian Tardive taking refuge in an empty locker bay.

Theresa Sanzoterra and Lori Lubecki gossiping between class.

Christine Sutter

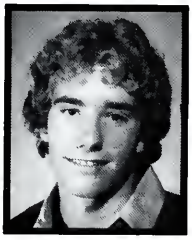

George Sutton

Harry Teare

Debra Thomas

Donna Tracy

Michael Trube

Debbie Wageman and friends talk it up at lunch.

Kyle Stoneman

Byron Stough

Stephen Strohl

Renee Stroud

Kimberly Stuedemann

Michele Suh

Kenneth Swenson

Adrienne Tardive

David Tatlow

David Tolbert

Chris Toombs

Doug Towns

James Turner

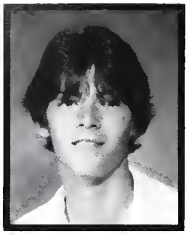
Todd Ulland

Sobha Vallabhaneni

Carla Vanderploeg

Laura Verharst

Gayle Villhard

Kent Villines

Timothy Volas

Deborah Wageman

Kathleen Waggoner

Dawn Wallace

Amanda Walsh

Thomas Weber

Timothy Wedding

Tracy Westphalen

Drew Behrens drags an unwilling into the picture.

Robert Walters

Marybeth Weber

Edward Wichmann

Andrea Wilkinson

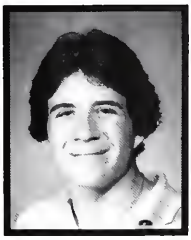

Paul Williams

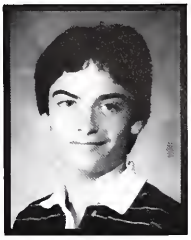

Wade Williams

Jeffrey Winters

David Wolff

Stephanie Wolff

James Wong

Suzzanne Woodford

Kathleen Young

Timothy Zellmer

Not Pictured

Dipasquale Charles
Edelstein Ritchard
Gledhill Douglas
Govreau Lance
Greenwood Laura
Haberberger Chris
Hendrix Melissa
Hoeken Tracy
Huber Dean
Hudson Maurice
Jacques Robi
Knoche Patrick
Link Pamela
Long Tim
Nichols Anthony
Reidy Daniel
Sanderson Ronald
Shorthill Andy
Waite Catherine
Warner Vicki

1. Tim Dorty exits the locker bay. 2. Laura Verharst in her unusual state, (mouth closed)

FACULTY

ADMINISTRATION

Edwin Edmunds
Superintendent

Dr. Philip Graham
Principal

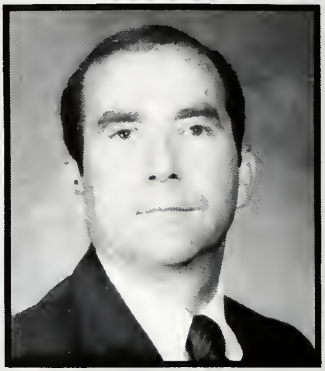

Gerald Corley
Asst. Prin.

Robert Arnspiger
Asst. Prin.

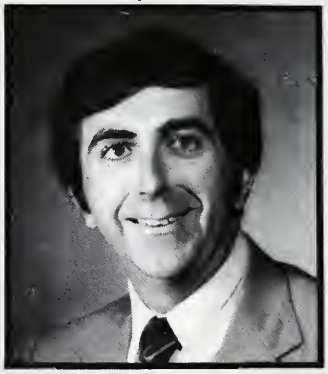

Lavern Scott
Asst. Prin.

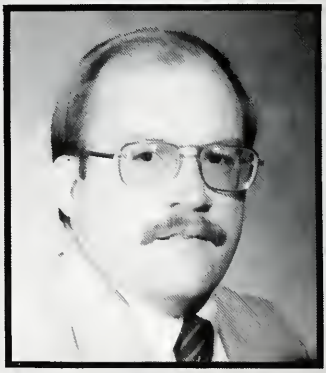

David Winkler
Asst. Prin.

1. At Busch Stadium, Dr. Graham attempts to keep himself warm. 2. Dr. Arnspiger gives a warm hug to senior Beth Wilcox.

COUNSELORS

Mary Crowder
Counselor (Sophomores)

Bert Faison
Counselor (Seniors)

Bill Sparks
Counselor (Juniors)

1. Mr. Sparks is distracted by the photographer while having a conversation with Mrs. Leonard. 2. Mrs. Crowder looks worried as she pulls out the report cards. 3. Dr. Faison flashes the photographer his million dollar smile! 4. "Raise your hand, raise your hand-if you're sure!" 5. Dr. Faison deligently plans out the future for the senior class.

BUSINESS ED.

Robert Brown
Business Ed.

Carolyn Carroll
Business Ed.

1

2

Jolene Lampton
Business Ed.

Beverly Palmer
Business Ed.

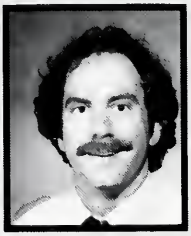

Steve Urbach
Business Ed.

3

1. Mrs. Lampton takes a coffee break between debits and credits. 2. Mr. Urbach lectures his class while his mind wanders off. 3. Mrs. Palmer was surprised by the sneaky photographer. 4. Mr. Brown does his E.T. impression for senior Robin Scott.

4

SOCIAL STUDIES

Florence Becker
Social Studies

Dennis Carraher
Social Studies

Edward Harris
Social Studies

Allyn Hinton
Social Studies

Greg Jendusa
Social Studies

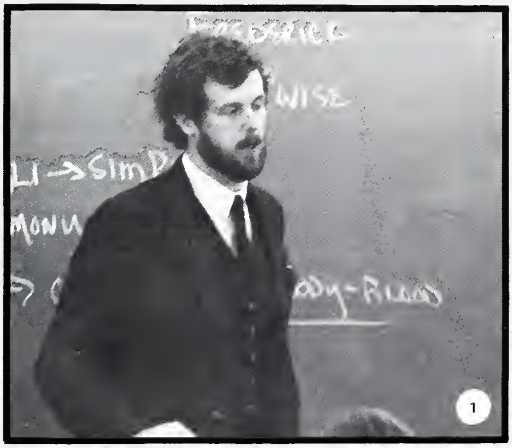

1

John Lindquist
Social Studies

Edward Mihevc
Social Studies

Geraldine Ridgell
Social Studies

Jack Tanner
Social Studies

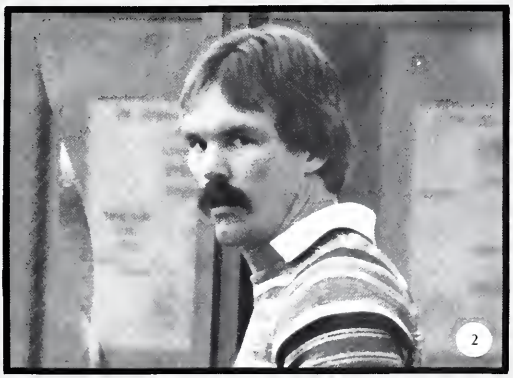

2

David Yarborough
Social Studies

1. "And remember, there will be a 2,000 point quiz tomorrow!" 2. "No, you can't have a pass to the smoking lounge! What are you, special?"

MATHEMATICS

Kathy Atteberry
Mathematics

Farrell Boudinier
Mathematics

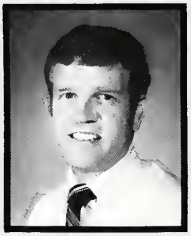

Tom Diver
Mathematics

Carol Graham
Mathematics

Vicki Klein
Mathematics

Jean Lewis
Mathematics

James Manion
Mathematics

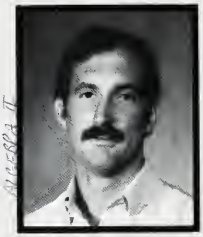

Richard McKeone
Mathematics

Dennis Preis
Mathematics

Carolyn Siegel
Mathematics

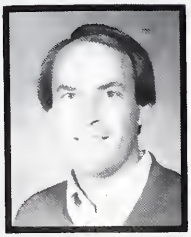

Tom Sucher
Mathematics

1

1."Sometimes I just don't know what to do with these kids!" sighs Mr. Boudinier.

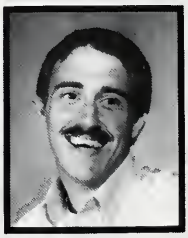

Mark Wade
Mathematics

SCIENCE

Jerry Castillon
Science

Terry Lewis
Science

Debbie Gremmelsbacher
Science

Barbara Miles
Science

Michael Howe
Science

Rodney Reed
Science

1. Mr. Castillon presented Mrs. Fahrendorf the check for $2,350.00 collected from the 100 Neediest cases. 2. In the middle of grading lab books, Mrs. Miles takes time out for a smile. 3. Mr. Reed works hard to develop a cure for the teacher blues.

ENGLISH

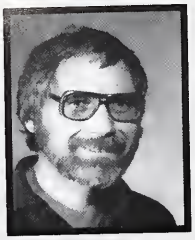

Patrick Berger
English

Yvonne Brown
English

Diane Gray
English

Barbara Harris
English

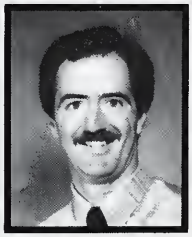

Michael Hopkins
English

Jim Leible
English/Publications

Barbara McCollough
English

Ellen Meier
English

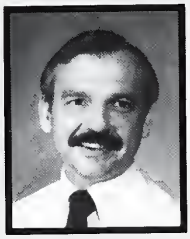

Nicholas Otten
English

Rebecca Pierce
English/Drama

Loie Riehl
English

Jim Schmuck
English

Phyllis Thorpe
English/Drama

1. Dr. Berger chuckles to himself while grading the dreaded poetry essays.

Robert Walton
English

FOREIGN LANGUAGE

Patricia Beem
Foreign Language

1

Karen Bettis
Foreign Language

Julie Dueber
Foreign Language

2

Jean Ferguson
Foreign Language

Patricia Gibson
Foreign Language

Mary Jane Luetkemeyer
Foreign Language

3

4

1. Mrs. Dueber welcomes the one and only visitor to her Spanish class. 2. Mrs. Gibson sings opera for her Spanish class. 3. Miss Beem poses for the photographer. 4. Another day, another lecture in Miss Beem's German class.

HOME ECONOMICS

Sharon Berger
Home Economics

Denise Clements
Home Economics

Rita Gallion
Home Economics

1. "Hey man, even I can bake a pie!" 2. "Who is that back there?" 3. Mrs. Berger was unexpectedly photographed while grading papers.

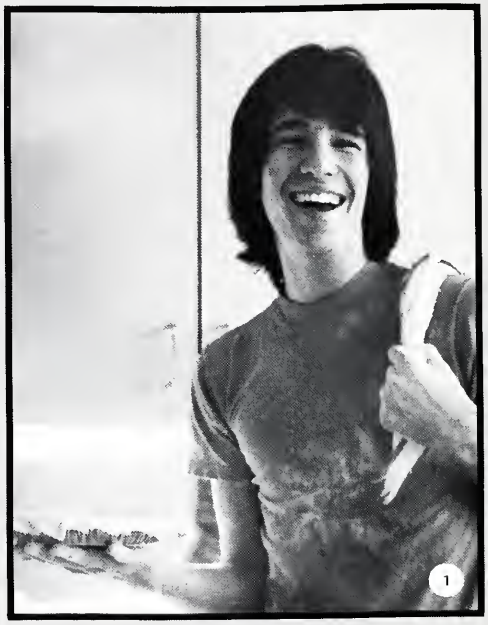

FINE ARTS

MUSIC

Neil Finbloom
Music

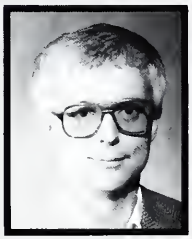

Dan Holt
Music

Ronna Paden
Music

Robert Wardenburg
Music

ART

Carlin Coleman
Art

Ernest Gerhardt
Art

James Saale
Art

1. "How is this pose?" 2. "Move over Beethoven, here I come." 3. "I don't know if I believe this excuse!"

INDUSTRIAL ARTS

DRIVER'S ED.

Bill Craine
Industrial Arts

1

Jesse Newton
Driver's Ed.

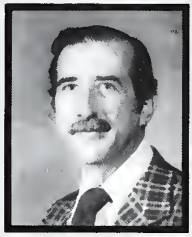

Larry Dennison
Industrial Arts

Gary Lindhorst
Industrial Arts

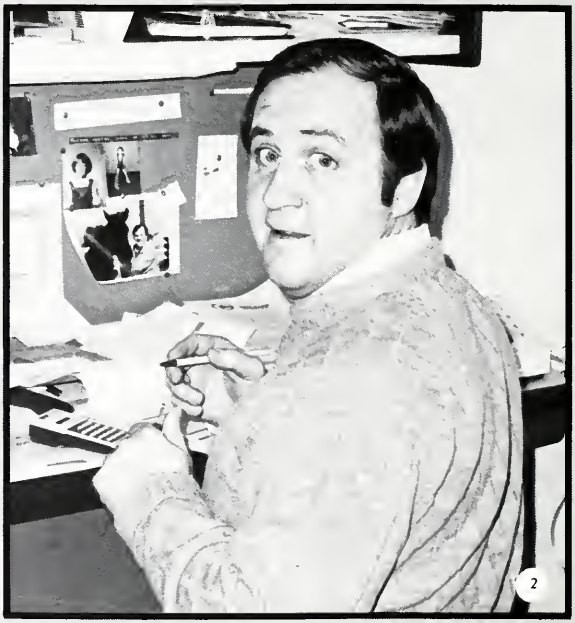

2

Tony Rodrigue
Industrial Arts

Michael Vance
Industrial Arts

1. Mr. Rodrigue smiles with approval at his working class. 2. "You want me to teach you how to drive?" 3. Mr. Vance proves to the class that he does know what he teaches.

3

PHYSICAL ED.

SPECIAL ED.

Nancy Johnson
Physical Ed.

Jim Brady
Special Ed.

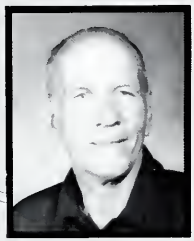

Taylor LeFort
Physical Ed.

Fred McConnell
Physical Ed.

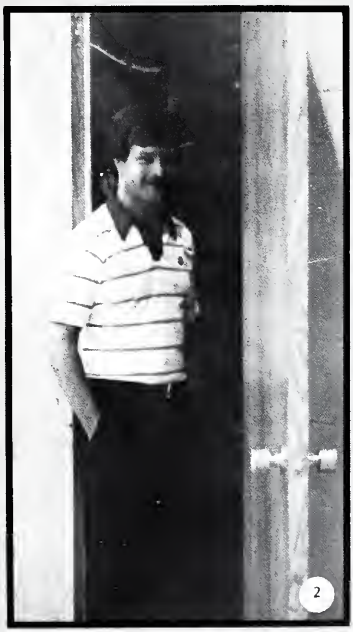

Bob Girardier
Special Ed.

Joe Pawlowicz
Physical Ed.

James Radtke
Physical Ed.

Jill Liche
Special Ed.

1. Mr. Brady is surprised by the photographer. 2. Mr. McConnell tried to be slick and shut the door before the photographer caught him. 3. Mrs. Liche and her students hold a group discussion.

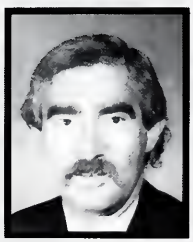

Nathan Wolf
Physical Ed.

LIBRARIANS

Rita Linck
Librarian

Jan Truitt
Librarian

AUDIO-VISUAL

John Becker
Audio-Visual

SECRETARIES

Secretaries: 1. First row: Rosemary Leeker, June Kuhlenbeck, Betsy Nilsen, Judy Englehart. Second row: Jane Romdall, Evelyn Schaelfer, Pat Matukaitis, Sue Copeland, Third row: Marie Morrison, Marilyn Crighton, Marilyn Michalak, Anne Wasileski, Fourth row: Barbara Tredway, Doris McHenry, Jan Carlson.

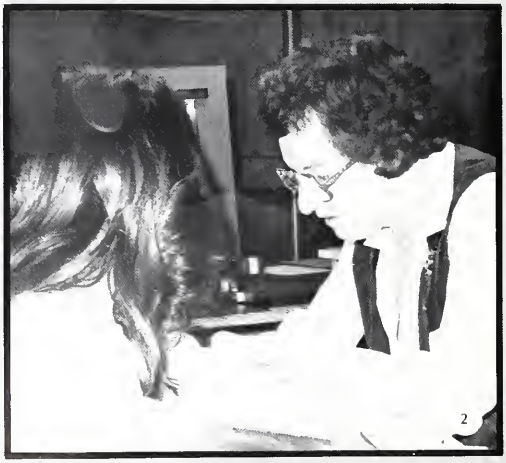

1. Clerk of South's Bookstore Mrs. King gives the photographer the evil eye. 2. Mrs. Linck helps a student find information in the reference area. 3. "That's what I was alraid of!"

COOKS

CUSTODIANS

Cooks: 1. First row, Carmen Stewart, Gladys Okert, Audrey Sparks, Carol Norton, Roberta Strohl, Second row, Joyce Gamewell, Ruth Calloni, Doris Diederich, Cathy Remmenga, Third row, Betty Sprick, Barb Schroeder, Carol Schafer, Sharon Selix, Marge Olson, Fourth row, Vivian Walston, Beverly Ritchie, Mary French, Rose Krieckhaus, Fifth row, Ruth Tomschin, Roberta Lang, Elda Colbert, Norma Woods.

Custodians: 1. John Comillio, Manon Grahon, Tom Wall

ACTIVITIES

WELCOMED BACK ONCE AGAIN

We had a pleasant event take place this past fall which everyone always enjoys-the Welcome Back dance! There was a rather large crowd that showed up which even surprised the principals. Tim Reddout, Student Council President, was quoted as saying, "It was the biggest turnout and the best crowd ever seen for a Welcome Back dance."

The Student Council was in charge of the dance which they controlled very well. They were able to make 700 dollars profit which was put to good use for the school and they were rather happy about that. The money was used for various school activities, speakers that attended the school throughout the year, carnations for teachers and the nurse during their special weeks, and also for class functions.

If you were at the dance, you heard the music of T.K.O.; you also had the chance to win prizes which several did and left the dance slightly more pleased than the rest.

1. Dana Williams sure looks happy to be back. 2. Allison Pelafos moves to the beat of TKO. 3. Probably one of the most spirited persons at school, Michon Apprill, shows her spirit and enthusiasm at the Welcome Back dance. 4. Suzy Hart, Tom Kutey, and Jeff Roessler are trying desperately to get things moving. 5. Sandy Pool sings along with the music while John Kassebaum secretly wonders what is going on.

JUNIOR CLASS THROWS VALENTINE DANCE

The Valentines Dance took place February 11, 1983. The action began at 8 p.m. This annual event attracted many students, the main body was obtained by members of the Freshman and Sophomore classes. Mrs. Loie Riehl stated, "We had a very good turn-out considering the other activities which occured the same evening."

The Junior class was able to clear 600 dollars in profit which was put toward the Junior-Senior Prom in May. The Disc Jockey who warmed us with music at our Welcome Back Dance in the fall, did so again and we were glad to have T.K.O. for the second time. From the sounds of things their presence was enjoyed by all who attended once again.

To enhance the mood of valentines before the evening of the dance it was possible to buy carnations and/or lollipops to send to your sweetheart or your favorite friends. They were distributed the day of the dance. Through all of the excitement and hard work, many caught the mood of Valentines Day and loved it!

1. As one couple gets into the mood, the other couple stops to discuss the situation. 2. Students begin to form a line dance with each one doing their own thing. 3. Angie Bopp enjoys her dance with a friend. 4. A loving couple. 5. The Valentines dance is drawing towards the end.

THIS YEARS BEST

Every year has its own style and the fashion this year seems to have progressed to 80's while regressing to the 50's and 60's. Bobbie socks with mini-skirts have had more than their share of popularity. Just as well, the french-cut stone-washed denims with pumps are reminiscent of the 50's.

Ties for women are widespread; narrow with a straight bottom. Hunters' Run, a style of clothing, is gaining popularity and is in competition with Izod and Polo, at a cheaper price. Ocean Pacific and the Hawaiian look swept the student body here at South. The clothes were comfortable and stylish at the same time.

The music has moved from pop rock to new wave. More and more people were listening to the sounds of Duran Duran, Adam Ant, Pat Benatar, and the Clash on their walkmans and stereos.

This year's fashions have certainly shocked many conservative St. Louisian's. However, many students at South seem to have moved towards the "punk" look.

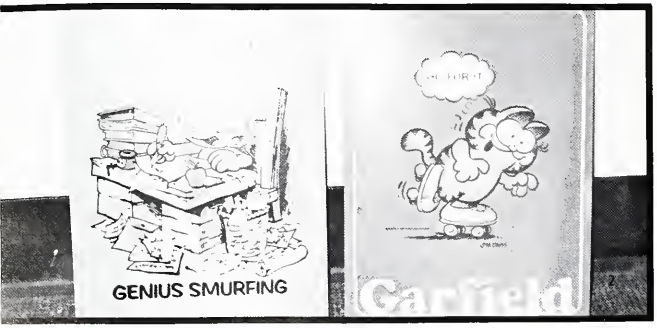

1. The new fad in accessories:Devo glasses. 2. Garfield and Smurfs took over last years Pac-man fever. 3. Everyone at South was advertising the "Ocean Pacific" shirts. 4. Did you see those new "preppy" emblems?Why of course it's Hunters' Run.

IN FASHIONS AND FADS

1. The fashionable narrow ties were seen all over South Campus. 2. These bright colored shirts were a stylish way to say "Aloha!" 3. Pat Benatar was one of the most popular new wave stars. 4. It's the faded look; stone-washed denims. 5. An all-around look at the latest fashion; mini-skirts.

SADIE HAWKINS GOES HAWIIAN

The Sadie Hawkins Dance which had a Hawaiian theme was held April 22 and had an excellent turnout of approximately 300 people. Everyone was in the Hawaiian spirit especially because of their chances of winning prizes such as dinner for two at Reubens, pizza or ice cream for the best costumes. The winner of the grand prize was Caroline Kemp, Senior Leaders President. She stated, "I think the dance went over very well! Everyone enjoyed the Hawaiian theme and dressed the part. There was a great turnout."

Judy Sheper, the D.J., did a good job of getting people out to boogie. The refreshments were donated by the senior class and all the money collected for the whole affair, which figured out to be approximately $650.00, was put toward the Senior Banquet.

1. Seniors "let the good times roll" in the Hawaiian atmosphere of the dance. 2. Bill Bandy demonstrates his disco talents. 3. Steve Wyche and Bridgette Gass say good-bye after a night of tropical festivities. 4. Bob Ferretti, Greg Haley, Missy Fenner, and Tom Kutey take a well deserved break. 5. Mr. Scott and Dr. Graham observe the rowdy crowd.

PTA SEMESTER DANCE

"The PTA Semester Dance was very successful," said Mr. Lavern Scott assistant principal. There were about 500 people who attended, and they also profitted about 500 dollars. The money made was used by the PTA members to buy something for the students." There were many prizes" Scott said. The prizes totalled 40 and ranged from records to dinners and lunches.

In order to win the prizes you would get a number at the door and then it was chosen out of a hat. Scott felt that the PTA organization deserved all of the credit for putting together such a successful dance.

1. South students decide that sitting and talking is better than dancing. 2. Lisa Schaffer becomes distracted by the photographer. 3. Debbie McMahon celebrates the semester by having a good time dancing. 4. Theresa Jordan, Meg Wilcox, Susan Schneider stop dancing to get a picture taken. 5. Which guy do you want? 6. South's students do a variety of weird and different things at the dance.

SOUTH HAS FUN IN THE SUN

This years senior trip was held at Clearwater Beach, a beautiful island off the coast of Florida. The 48 kids who joined in the fun stayed at the Sheraton Sand Key for seven glorious days and nights. The seniors spent their spring break relaxing in the sun and recuperating from the night life of the previous evening. "It was a lot of fun being with all my friends and being away from my parents for a week," stated Rick Armstrong.

Meeting new friends from all over the world, the kids kept busy parasailing, catamaraning and deep sea fishing. Some students took part in volleyball games, tennis matches, and swimming.

The sunset was the most beautiful they'd ever seen, and after this amazing sight came the "night life". They strolled to the popular "strip" where all the other kids spent their time. "Being able to do what I wanted, without having people there telling me what to do; and it was fun being with Rick!" explained smiling and tan Monica Lane.

1

2

3

4

5

1. An early morning riser hand feeds a seagull. 2. The group gets into volleyball. 4. Tom Kutey flexes as John Hohlen wishes he had his muscles. 3. Dee Dee Moeller builds a sand castle at the beach. 5. Pat Brennan, Carol Puricelli, Monica Lane, Suzette Engert, and Kathy Minahan seem to be enjoying their vacation. 7. Allison Pelafos and Jill Hendershot catching some rays. 8. Rachel Dickerson freckles in the sun. 9. Carol Puricelli and Kathy Minehan wave "hi." 10. Jeff Stevens lifts Michon Apprill to stay in shape. 11. The Florida Beach Bums gather in front of the bus for one last picture.

MEDIEVAL SPLENDOR

A return to the past was brought to students, parents, and the public at Parkway South Senior.

Costumes of royalty, jugglers, musicians, dancers, singers, jousters, and jesters surrounded the medieval atmosphere of the Renaissance Dinner held on December 4 in the Commons.

It took a lot of hard work on the students part and Mr. and Mrs. John Becker to put together the dinner. "It's the most exciting and fulfilling thing because it gives the students an opportunity to work in a community effort and gives them an insight into life and the Rennaissance," said Mrs. Becker.

A lot of time and work was also put into the preparation of the food. The gourmet food served consisted of many delicasses such as mulled cider, lentil soup, braised chicken, green beans, venison steak pie, plum pudding, and pears with custard. "I really enjoyed the food and enjoyed working on the dinner," concluded Stephanie Linebury.

1. Daren Curry announces the arrival of Mrs. Thorpe. 2. Irish dancers Elaine and Roberta Travis entertain the medieval crowd. 3. John Mackie shows his talent by playing the bagpipes. 4. Brett Askinazi and Tom Rose do a little fencing during dinner. 5. From left to right are Mr. and Mrs. Ernest Gerhardt, Mr. and Mrs. John Becker, Mr. Lavern Scott, and Mrs. Judy Wood, opening the evening with a toast to good health.

CACTUS FLOWER

The wonderful comedy, Cactus Flower, upheld the high quality of theater production which has been here at South in the past years.

Auditions for the play were held on October 11 and 12 with people called back on October 13. Sue Matcuk, a cast member, commented on director Rebecca Pierce's choice of the play by saying, "I thought it was a good choice because it gave the performers a chance to display their versatility."

The plot was much like a soap opera, where people pretending to be other people hide a lie while an old maid tries to get a husband and a hero saves his neighbor from suicide. Also a part of this comedy was imaginary divorces and marriages, a jerky boyfriend, and a Spanish romantic.

The play was a challenge to the set crews and to the director Mrs. Pierce. She commented, "This play was a lot of fun to rehearse, but it was a big headache trying to fit 15 scenes on our stage at one time."

"It was probably the most enjoyable play I have participated in," concluded cast member Daren Curry.

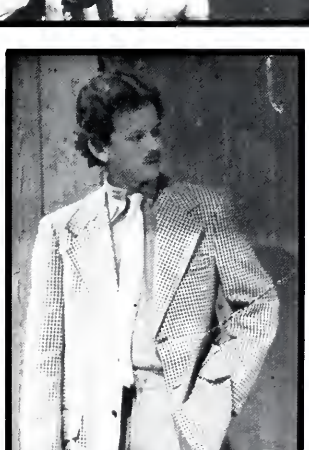

1. Victoria Bulmer plays a high society lady in Cactus Flower. 2. Daren Curry rushes to the rescue of Cuqui Serra. 3. Craig Winneker shows off the latest vogue attire. 4. It's got to be impossible for Joe Golden to keep a serious face while looking at Daren Curry in a Pac-Man towel! 5. The cast of Cactus Flower are pictured starting in the first row, left to right; Rich Steele, Tim Simpson, Sue Matuk, and Cuqui Serra. Second Row; Tim Volas, Liz Browing, Joe Golden, Daren Curry, and Molly Perse. Third Row; Brett Sanders, Craig Winneker, Mike Muchiski, and Victoria Bulmer.

CRACKERJACK: FIRST TOURNEY AT SOUTH

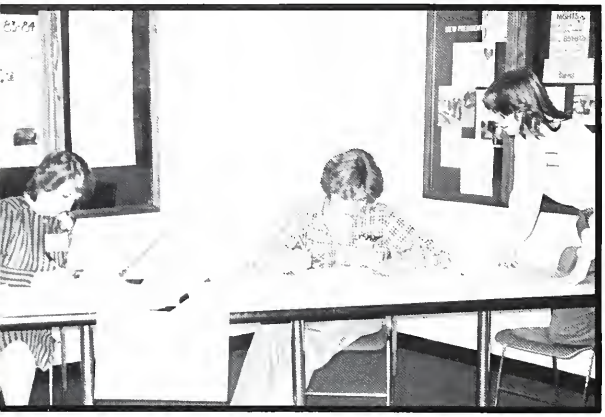

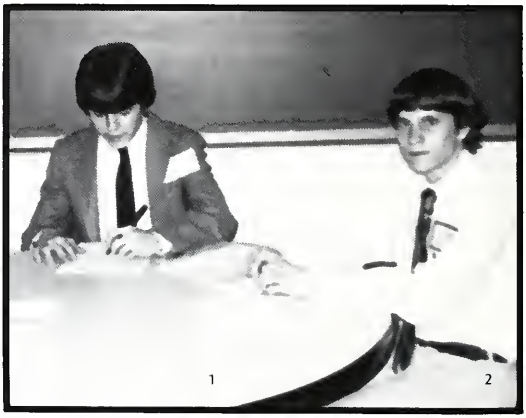

1. Sue Matcuk, Bret Sanders, and Sharyl Holstein set up for registration, and (3) register the debators. 2. Jeff Rayfield and Phil Kleavorn schedule extemporaneous speaking rounds. 4. Debators review their material shortly before their rounds. 5. After tough competition, debators relax in the Commons.

The Big Debate

In order to gain experience, South's National Forensic League held its first debate tournament on January 28 and 29. It was named the Crackerjack Tournament, because "Crackerjack" has been used to mean having a superior ability, and the novices' skills are expected to be superior by January.

Many hours of preparation went into the tournament. Mrs. Barbara McCollough and Mrs. Becky Pierce, with the help of NFL students, organized the tournament that will be held annually. South students participated as hosts and had to prepare ballots, schedule event rounds, and make tabulations.

The two-man teams' subject for debate was curtailing arms sales to other countries. Lincoln-Douglas debators had the topic of civil disobedience in a democratic society, and whether or not is is morally justified. There were public speaking categories, such as oratory and radio speaking, as well as interpretation categories, including prose reading and dramatic interpretation.

Mrs. Pierce felt that the tournament was "a positive experience for all the first-year competitors who attended. It was really fun for South students to host the tournament, too." Both Mrs. Pierce and Mrs. McCollough look forward to next year's tournament.

PRACTICE MAKES PERFECT

1. Joe Golden makes a point to Sue Matcuk in Duet Acting. 2. Karlyn Kaempfer reads poetry for the audience.

Several members of South's Thespian Society and Forensic squad performed a collection of dramatic scenes, poetry, prose, and original oratory on St. Patrick's Day. The event gave the parents a chance to see what thier children had been doing the past five months. Also, those going to Districts and Nationals were able to get in a little extra practice before competition.

No actual rehearsals took place, but the participants had been working on their pieces since September. Four of those who took part went on to Nationals: Pam Bahl, Darren Curry, John Bernier, and Tom Norton.

The participants appeared in a number of events. These included Emcees, Storytelling, Dramatic Interpretation, Duet Acting, and many others. Those who took part were Rachel Dickerson, Tim Simpson, Craig Winneker, and Cuqui Serra, to name a few.

Although it was a big experience for Forensic students, no awards were given out. Rather, it was a night to enjoy being on stage gaining well-deserved recognition. Previous to the Evening of Interpretation, there was a ceremony in which several new students were elected into the National Forensic League.

"I enjoyed it," said Pam Bahl, "because I've never really been on stage." Pam also felt credit should be given where it is due. She said, "I'd like to give a big round of applause to our coaches, Mrs. Barbara McCollough and Mrs. Becky Pierce, who have given us a lot of time and support."

3. Mrs. Barbara McCollough and Mrs. Becky Pierce, advisors, with those students who competed in Nationals: Tom Norton, Pam Bahl, John Bernier, and Darren Curry. 4. John Bernier performs his Humorous Interpretation.

'FIDDLER ON THE ROOF' WHAT A SHOW!

This years production of *Fiddler on the Roof* was a great accomplishment. The play premiered on February 10-13. The setting of the play is a small village called Anctevka in the year 1905. The play portrays the life of one family and their changing ways.

The cast and crew were made up of South students as well as teachers and children brought in from outside the school. With more faculty participation, the play was more of an all school musical. The teachers included in the production were Mr. Edward Mihevc playing the role of the Rabbi, Mr. Michael Howe and Ms. Ellen Donovan playing in the orchestra.

The cast consisted of 42 people and a 26 piece orchestra brought together very well by Mrs. Rebecca Pierce and her assistant Cuqui Serra.

"Fiddler was a good show. We managed to put it together in six weeks which indicates good work and talent in the drama and music departments at South," concluded cast member Tim Simpson.

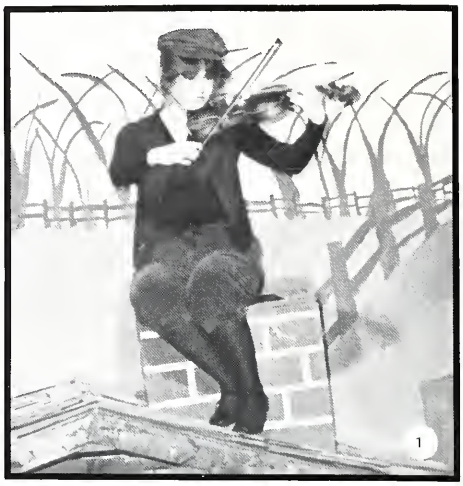

1. Tamara Coursey shows her talent as she plays the fiddle during the production. 2. During a scene, Eric Evans and Brigette Morrison work well together to give a good performance for their audience. 3. Eric Evans, Tim Simpson and Brigette Morrison discuss a scene during a break from rehearsal. 4. The entire cast out on stage at the end of the play. 5. Tim Simpson and Christine Pittman get married during the wedding scene.

EXPERIENCE GAINED IN STUDIO SHOWCASE

What is Studio Showcase? It is a production of several short plays presented by the Drama Studio class in which the college credit students are the directors.

This years production put on five plays; three humorous and two serious. The student directors were responsible for holding auditions, casting the shows, directing the scenes, and working on the technical aspects of the plays.

The directors who worked in pairs were Sheri Osman and Niki Wors, Darren Floyd and Karlyn Kaempfer, Sue Matcuk and Melissa Schall, Daren Curry and Joe Golden and John Bernier worked by himself. "The experience gained by both actors and directors was valuable even for those who are not going to pursue theater in the future," concluded producer Joe Golden.

1. Craig Winneker, Tim Thomson, Kate Hurley, Andy Shorthill and Doug Towns take their bows during their curtain call. 2. Rachel Dickerson expresses her views during a scene with co-actress Laura Kuroski. 3. Bret Sanders, Steve Holstein, and Craig Winneker in a scene from *Romeo and Juliet*. 4. A scene from *Six Rooms Riv Vu*. 5. Toya Watts and Tim Thomson in a scene from *West Side Story*.

DATELINE . . .

A Prince Is Born
June 21, 1982

Great news for the United Kingdom came when Prince William of Wales was born, assuring the country of another heir to the throne for the next generation. The proud parents were Prince Charles and his wife, Diana.

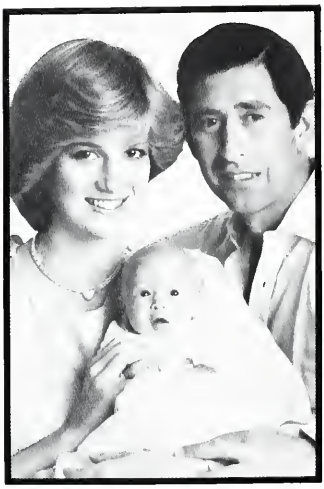

Bergman Succumbs To Cancer
August 30, 1982

Just one day after her 67th birthday party, the great Swedish actress, Ingrid Bergman, died of breast cancer. Throughout her extensive film career she captured, shocked, and re-won her world-wide audience. Her last role as Israeli Prime Minister, Golda Meir, was, in her mind, her best role. To her fans, her best role was that of herself.

The Shattered Fairytale
September 14, 1982

After 11 films, a 26-year marriage, three children, and a short car ride, Princess Grace of Monaco, formerly Grace Kelly, ended a happy, whirl-wind life which many described as a fairytale. After suffering a stroke while driving with her daughter, Stephanie, to the palace in Monaco, her car shot over the Moyenne Corniche and came to a crashing halt. Thus, the grim reality that not all fairytales have happy endings.

Brezhnev's Silent Death
November 10, 1982

After months of rumored illness, the Soviet Premier Leonid Brezhnev, died a sudden death. Only three days before, he was seen at the top of Lenin's tomb in Moscow's Red Square. The announcement was made more than 24 hours after he died, leading to suspicions that the Politburo was confused about what to do next. Brezhnev was succeeded by Yuri Andropov.

Rivers Rage Through Missouri
December 1982

After what seemed an endless downpour, the Mississippi river and many of its tributaries flooded the surrounding area. Hundreds in Valley Park were left homeless by the cresting Meramac. South students helped out by collecting cans of food for donation.

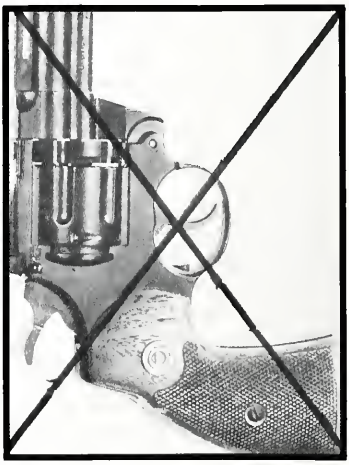

Tragedy At South Jr.
January 20, 1983

A terrible misfortune took place at South Junior High School. David Lawler, an eighth grader, shot two classmates during study hall before taking his own life. Randall Koger died shortly after, and Greg Palmer was listed in stable condition. This tragedy set off deep concerns from school administrators and parents.

. . . WORLD AFFAIRS

Looking For More Money
September 1982-November 1982

On September 23 the NFL Player's Association went on strike. The issue was money and how it should be paid. The NFLPA also wanted a wage scale with incentives and performance bonuses. After more than 50 days of negotiations, the owners gave in to a compromise and the football season resumed.

Assassination In Lebanon
September 14, 1982

Once again there was trouble in the Middle East. Lebanon's President-elect, Bashir Gemayel, was killed by a bomb at the Christian Phalange Party's headquarters in east Beirut. The assassination, followed by a massacre of Lebanese civilians, led to additional strife for war-torn Lebanon and the Middle East.

Cards Mash Milwaukee
October 1982

Perhaps the Brewers were a little too confident after winning the first game of the World Series. The 10-0 loss only made the Red Hot Redbirds hotter for the series trophy. After winning the second, third, and sixth games, the Cards walked on Milwaukee in the last game, putting St. Louis in a state of ecstacy.

The Last M*A*S*H
February 28, 1983

After eleven seasons on the air, the end to the hit sit-com, MASH, was expected. Many tears were shed on the set during the last week of filming, and the last show was aired to a dedicated viewing audience.

OPEC Argues As Oil Prices Drop
March 1983

The Organization of Petroleum Exporting Countries met in London to agree on a price for a barrel of crude oil. While sheiks and representatives argued, prices at the pumps dropped to less than a dollar in many places. Oil production was down from 1981, and a decision could not be made as to whether or not production should be increased. As a result, member nations competed for the lowest prices per barrel, threatening to set off a price war. After a week of meetings, a price hike to the benchmark of $34 per barrel could not be reached. OPEC members were left to quarrel amongst themselves.

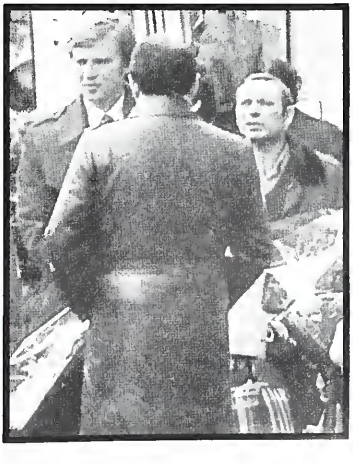

Soviet Spies In France
April 5, 1983

The French government accused 47 Soviet citizens of spying and expelled them from France. Two journalists, five businessmen, and 40 diplomats were sent back to the Soviet Union after the spy network was discovered. The spies were said to have stolen military, technological, commercial, and industrial secrets and caused the French government to crack down on spy activities

Alexander-Cox

Alexander, Cheryl J.-Photo-p.18, FBLA-11,12, Spanish-12, Powder Puff-12, College-Culver Stockton, Future-Lawyer.

Allen, Stephen P.-Photo-p.18.

Altis, Barbara-Photo-p.18, Youth Listeners-11.

Aniello, Mark A.-Photo-p.18.

Anselmo, Mary S.-Photo-p.18, Deca-11,12, College-Washington University, Future-Interior Decorator.

Apprill, Michon M.-Photo-p.18, Cheerleader-9-12 (capt. Varsity), Student Council-9-12, Senior Leaders-12, College-Southwest.

Armstrong, Rick M.-Photo-p.18, Waterpolo-9-12 (capt. 12), Swimming-9-12 (Capt-12), Homecoming King-12, Homecoming Court-11, Powder Puff Cheerleader-11,12, College-Navy.

Arras, Mary P.-Photo-p.18, National Honor Society, Girl's Basketball-9-10, Spanish Club, Honor Roll, College-University of Missouri at Rolla, Future-Chemical Engineering.

Ayers, David M.-Photo-p.18, Basketball-9-12, Tennis-9, Golf-10, Baseball-11,12, Powder Puff Coach-11,12, College-Southeast or Meramec, Future-Legal Investigator.

Baker, Macon G.-Photo-p.17, Track-10,11, Wrestling-10, College-Meramec, Future-Accountant.

Bandy, Bill A.-Photo-p.18, Newspaper-11,12 (editor), Track-10, Wrestling-9-12 (capt. 12), Football-9-12 (capt. 12), College-Southeast Mo. State, Future- Communications.

Barringer, Molly A.-Photo-p.18, VICA Club, Varsity soccer, College-Medical School, Future-Dental assistant, or Hygienist.

Bauer, Lisa-Photo-p.18.

Bax, Debra A.-Photo-p.19.

Baynham, Sharyn E.-Photo-p.19.

Beary, Donald S.-Photo-p.19, Tennis-12, Soccer-10, College-Southeast Mo. State, Future-Accounting.

Bergtholdt, Dawn Y.-Photo-p.19, Girls Softball-9, Volleyball-10-12, Girls soccer-10,11 (capt.), Swimming-12, Debate-12, College-Southeast Mo. State, Future-Accounting or Business Management.

Bernier, John D.-Photo-p.19, NFL, Humanities, MUN, College-Washington University or Fontbonne, Future-Teacher or Broadcaster.

Bernsen, Angela M.-Photo-p.19, Cross Country-9, Basketball-9-12, Future Bookkeeping or Secretarial work.

Biggs, Charles C.-Photo-p. in Junior sec., Waterpolo, Basketball.

Biggs, Theodora L.-Photo-p.19, VICA, Girls Softball-9, Future Dental assistant.

Bock, Deborah A-Photo-p.19, DECA-11-12.

Boedges, Juhe M.-Photo-p.19.

John Paplanus shows his Yankee spirit.

SENIOR

Boerding, Greg A.-Photo-p.19, Newspaper-9-12 (Features Editor-11, Editor in Chief-12), Baseball-10-12, Soccer-9-11, College-Missouri University, Columbia, Future -Journalist.

Boewer, Christopher A.-Photo-p.19, Waterpolo-9-11, Trap & Skeet Club-10, Future-Own his own Gunsmith shop.

Bopp, Alan-Photo-p.19

Bragg, Daniel J.-Photo-p.19, Football-9-12, Wrestling-11,12, Track 10-11, College-Southeast MO. State, Future-Farm Management.

Brennan, Joan F.-Photo-p.19

Brennan, Patricia M.-Photo-p.20

Brower, Joanne C.-Photo-p.20, Cheerleading-9-10, Yearbook-9, Senior Leaders-12, Patriettes-12, Gymnastics-9-12, Junior Honor Society, Honor Roll, Ski Club, College-Brigham Young University, Future-Legal Secretary.

Brown, Charles O.-Photo (none), Track-10, Variety Show-11-12, Fiddler on the Roof-12, Choir-11-12, College-Park Community Air College, Future-Mechanic for an airline.

Bruns, Cindy K.-Photo-p.20, Jr. Honor Society, Honor Roll, Math Club, College-Washington University.

Buckley, Bill C.-Photo-p.20, Basketball, Soccer, College-Florissant Valley, Future-Soccer player.

Bulin-Bell, Tarenda C.-Photo-p.20, FBLA-9, Yearbook-11-12 (Sports Editor-12), College-Meramec Community College, Future-Secretarial work.

Burch, Sherry R.-Photo-p.20, VICA club (secretary), College-Southeast University, Future-a nurse flight attendant.

Calloni, Joseph C.-Photo-none, Trap and Skeet, College-Ranken Technical Institute, Future-Air conditioning and Heating.

Campbell, Michele J.-Photo-p.20, Cheerleader-10,11, Pom, Gymnastics, National Honor Society, Student Council-10, Swimming-12, Humanities club-11,12, College-University of Michigan, Future-Law.

Cannon, Amy Y.-Photo-p.20, Horseman's club, Senior Leaders, Junior Honor Society, Senior Honor Society, College-Meramec Community College.

Capes, Barbara L.-Photo-p.20, Cross Country-9-10, Track-9, Tennis-12, Marching Band-9-11, Math club-12, National Honor Society-9-12 (12-President, 11-Treasurer), Senior Symphonic Band-9-11, Senior Symphonic Orchestra-10, Honor Roll-9-12, Literary Magazine-11, Film club-12, College-Indiana University.

Carrill, Elizabeth A.-Photo-p.20, Cheerleader-9-10 (varsity), Track-10, Student Council-9 (treasurer), College-Southeast or UMSL, Future-Business.

Caylor, Katherine L.-Photo-p.20, Volleyball-9, Softball-9-10, Choir-9,11-12, Show Choir-9,11-12, Chorale-10, College-University of Kansas.

Center, Diane C.-Photo-p.20, Basketball-9.

Champlin, Emily M.-Photo-none, Tennis-11-12, College-Colorado, Boston, Wisconsin, or Vermont, Future-Government agency.

Charles, Tammy K.-Photo-p.20, Horseman's club, College-Meramec, Future-Commercial artist, Layout artist.

Clark, Robert T.-Photo-p.20.

Clisham, Karen T.-Photo-p.21, FBLA, Honor Roll, Swimming, College-University of Missouri or University of Arizona, Future-Business.

Cochran, Joe P.-Photo-none, Jr. Concert Choir, Future-writer.

Conroy, Michael P.-Photo-p.21.

Courtney, September L.-Photo-p.21, College-Meramec, Future-Personnel management specialist.

Cox, Brian L.-Photo-p.21, Orchestra-9-12, Trap and Skeet club-10,11, Speech and Debate-10-12, Fiddler on the Roof-12, Model U.N.-10, College-Rolla or University of Oklahoma, Future-Petroleum Engineer.

DIRECTORY

Cramer-Green

Cramer, Christie C.-Photo-p.21,

Crismon, James W.-Photo-p.21, Humanities club, Spanish club, Football-9-12, Track-10, Honor Roll, Powder Puff Cheerleader-12, College-MIZZOU, Future-Management in computer company.

Crowley, Rob W.-Photo-p.21, Water Polo-9-12, Swimming-9-10, Soccer-9, College-Southeast Mo. or Armed Forces, Future-Police officer.

Crutchfield, Lisa-Photo-p.21.

Curry, Daren R.-Photo-p.21.

Dagnon, Jennifer C.-Photo-p.21, Gymnastics-9, Foreign Language Fair-10, Honor Roll-9,11-12, College-National Technical Institute For the Deal (NTID), Future-Business.

Defosset, Roderick A.-Photo-p.21, Football-9-12, Basketball-9, DECA-11-12, Humanities club-11, KEG-9-12, BDC-9-12, DECA president-12, College-University of Missouri-Columbia.

Dempsey, Sydney L.-Photo-p.21.

Dickerson, Kenneth A.-Photo-p.21, Marching Band, Concert Band, Jazz Band, Orchestra, All District Band, Explorers, Math club, Track, Student Life, College-MIZZOU then Illinois Institute of Technology, Future-Major in Computer and Chemical Engineer.

Dickerson, Rachel A.-Photo-p.21, Water Polo Manager-12, Studio 82-83 (12), Student Council-12 (secretary), Oral Interpretation-NFL-11-12, Studio Presentation-11, Senior Leaders-12, Honor Society-11-12, Plaza Suite-crew-11, Junior Honor Society-9, College-University of Missouri-Columbia, Future-Advertising, Public Relations.

Dillman, Gina M.-Photo-p.22.

Disbennett, Terri L.-Photo-p.22, Humanities club, Honor Roll, College Meramec, Future-Commercial art.

Downes, Gillian S.-Photo-p.22.

Doyle, Lisa M.-Photo-p.22, Football Manager, College-Meramec, Future-Commercial artist.

Dubbs, Michele D.-Photo-p.22, VICA, College-Meramec, Future-Cosmotologist, or Kindergarten teacher.

Dubbs, Wendy L.-Photo-p.22, Senior Leaders, Swimming-9,11-12, 6th Grade Counselor-12, College-University of Missouri, Future-Child Psychology.

Duesing, Chris R.-Photo-p.22, DECA, Humanities club, College-Southeast Mo. State or Meramec, Future-Playwright or Restaurant owner.

Duke, Connie M.-Photo-p.22, Girls Softball-9, Swim Team-10, Cheerleading-9-11, Yr. Book-12, Senior Leaders-12, Powder Puff-11, Ski club-11, College-MIZZOU, Future-Business or Fashion Marketing.

Dwyer, Deanna C.-Photo-p.22, VICA, College-Meramec, then Southeast Mo., Future-Social Worker.

Ebbesen, Rhonda K.-Photo-p.22, Softball-9, Varsity Tennis, Freshman, J.V., Varsity Basketball, Honor Society, College-Washington University or Kansas State University, Future-Architect.

Eckelman, Julie A.-Photo-p.22, FBLA-10-12, DECA-11, Student Council-11, National Honor Society-10-12, College-Southeast Mo. State, Future-Accounting.

Edwards, Lee Ann D.-Photo-p.22, Softball-9-10,12, Powder Puff-11-12, Cheerleader-9, DECA-11, College-Tulsa Junior College then Oklahoma State, Future-Photo Journalist.

Eggers, Suzanne D.-Photo-p.22, Pep club-9, Cheerleader-9, Patriette-10-12, Patriette Capt.-12, Senior Leaders-12, Band-9, College-Southeast Mo. State, Future-Business.

Eigelberger, Dawn M.-Photo-p.23, Tennis-10-12, Editor of Yr. Book-9, Treasurer-9, Pres. of Pep club-9, College-University of Missouri at Columbia, Future-Journalist.

Eischen, Denise E.-Photo-p.23, Concert Choir-9, Tennis-9-11, Marketing I-11, Marketing II-12, DECA-11,12, District and State Competition-DECA-12, Yr. Book-12, College-Southeast Mo. State at Cape Girardeau, Future-Fashion Merchandiser/Marketing Department.

Emmenegger, Danette G.-Photo-p.23, Humanities club, College-MIZZOU.

Engert, Suzette M.-Photo-p.23.

Ennis, Trey-Photo-p.23, Football-9, Baseball-9-12, Hockey-9-12, Student Council (Vice President-9, National Junior Society-9, College-University of Missouri at Columbia, Future-Owner of a sporting good business.

Evans, Eric E.-Photo-p.23, Football, Show Choir, Choir, Jazz Band, Fiddler on the Roof, Talent Shows, St. Louis All-Suburban Choir, Whos who in high school music students, College-Kansas University, Ohio U., or University of Missouri, Columbia

Ewh, Debby A.-Photo-p.23, Softball, Spanish club, Youth Listeners, Honor Society, Southern Belles, College-Park College or Mizzou, Future-Computer Technician or Programmer.

Fenner, Melissa A.-Photo-p.23

Ferretti, Robert J.-Photo-p.23, Football, College-Wilkes or Penn State, Future-Physical Therapist.

Fields, Stephanie R.-Photo-p.23, Student Council-9,12, DECA-11,12, Senior Leaders,-12 (vice Pres.), Poms-9 (capt.), Patriettes-10-12 (capt.), Ski club-11, Spanish club-12, Honor Roll-9-12, Powder Puff-11-12

Floyd, Darren L.-Photo-p. none, Band-9-12, Drama Studio Showcase-82, Talent Show-81-82, Hello Dolly Orchestra, Brigadoon Orchestra, Senior Leaders, Future-International Business of the Deaf Educ.

Foreman, Kenneth Todd-Photo-p.23, Jr. Nat'l. Honor Society, Nat'l Honor Society, Orchestra, Band Math club, Track team, College-Washington U. or Univ. of Missouri-Columbia, Future-doctor.

Francis, Scott W.-Photo-p.23, Trap and Skeet club, College-Ranken Technical Institute, Future-Auto Body worker.

French, Eric R.-no photo, FBLA, Humanities club

French, Gregory C.-Photo-p.23

Gambill, Karen A.-Photo-p.23, Humanities club, College-Webster then Mizzou,

Garvin, Dave R.-Photo-p.24, Debate/Speech, Swimming, Diving, Water Polo, Football, Wrestling, Track and Field, College-Southwest Mo. State U.

Gass, Barbara E.-Photo-p.24, Varsity Cross Country, Varsity Track, College-Southwest Missouri State University, Future-Veterinarian.

Gerardy, Leslie A.-Photo-p.24, DECA Club, College-Grabber School of hair design, future-Beautician and own her own business.

Glavin, Deborah M.-Photo-p.24, Gymnastics-9-10, DECA-11, Track-9, Basketball-9, Senior Leaders-12, College-Southeast Mo. State University, Future-Business.

Golden, Joseph J.-Photo-p.24, ITS-10-12, NFL-9-12, Drama Productions-9-12, Newspaper-12, College-MacMurray, Future-Art.

Green, Douglas C.-Photo-p.24, Freshman Tennis and Water Polo, Sopho-

Senior guys sing, on their way to Florida.

Becky Turpin and Susan Owen cheer for the Pats.

more Tennis and Water Polo, Junior Water Polo and FBLA, Senior Water Polo and FBLA and DECA, College-Southwest or UMSL, Future-Business.

Greenway, Angela R.-Photo-p.24, VICA Club, College-Vaughn Richards Academy of Beauty, Future-Cosmetologist.

Griffin, Tina M.-Photo-p.24, Volleyball, Soccer, Talent Show-82, Senior Leaders, Powder Puff-82-83, College-Florissant Valley or St. Louis U, Future-Elementary or Preschool teacher.

Griffis, Kenneth F.-Photo-p.39, Marching Band, Symphonic Band, Jazz Band, Fiddler on the Roof, Wrestled-11, Orchestra, Baseball, The Big Broadcast Tanlent Show All District Band, All District Orchestra, PTO Talent Show, College-UMSL or Missouri Baptist, Future-Evangilist.

Gruettemeyer, Jo Ann-Photo-p.24, Yearbook, Volleyball, Manager of Swim Team (boys), College-not sure, Future-Accountant.

Gude, Ricky D.-Photo-p.24, Baseball, Football, DECA, College-Meramec, Future-Management.

Guyman, David E.-Photo-p.24, Golf Team, Symphonic Orchestra, Track, College-Meramec then UMSL, Future-Phycologist.

Hagemeister, Mark W.-Photo-p.24, Soccer-9, Tennis-11-12, Racquetball-10-12, Honor Society-9-12, Honor Roll-9-10, Explorer Rost-12, NLC-11, Math club-12, Spanish club-12, College-University of Mo. Columbia, Future-Computer science, Business Administration.

Haley, Gregory T.-Photo-p.24, Football, Track, Basketball, Future-Agriculture, wildlife, Etc.

Ham, Tamra D.-Photo-p. none, College-University of MO Columbia, Future-Business.

Haner, Kris D.-Photo-p.24, Freshman-Football, Soccer, Wrestling, Sophmore-Football, Golf, Junior-Wrestling, Golf, Senior-Newspaper, Golf, Powder Puff Cheerleader-12, College-Harvord or Princeton, Future-Rich.

Harashe, Carolne C.-Photo-p.25, Basketball-9, Powder Puff-12, Spanish club-12, College-Drake University, Future-Computer Programming.

Harm, Kip M.-Photo-p.25, Soccer-11-12, Football-capt.-11-12, College-Meramec then SEMO, Future-Criminal Lawyer.

Harris, Beth E.-Photo-p.25.

Harris, Rozanne-Photo-p.25.

Hart, Suzanne M.-Photo-p.25, Honor Society, Choir, Humanities Club, Senior Leaders, Honor Roll, College-University of MO Columbia, Future-Biological science.

Hartshorn, Matthew B.-Photo-p.25, DECA-12, Football-9-12, Wrestling-9-12 (capt.-12).

Harvey, Jeff A.-Photo-p.25, Soccer, College Meramec, Future-Business Exec.

Hawkins, Chris M.-Photo-p.25, Gymnastics-9-10, Cross Country-11, College-University of Mo., Future-Computer Programming.

Hendershot, Jill A.-Photo-p.25,

Henderson, Melissa A.-Photo-p.25.

Hermann, Robert A.-Photo-p.25, Water Polo-10-12, Swimming team-10-11, Marching Band-10, College-Southwest Mo. State University.

Hogg, Kathleen M.-Photo-p.25, Softball, Basketball, Newspaper, Horseman's club, College-Meramec, Future-Communications or working with deaf.

Hohlen, John C.-Photo-p.25.

Holthe, Kristy M.-Photo-p. none, VICA club, Future-Dietician work.

Hosler, David L.-Photo-p.25, Soccer-9-12, College-Southeast Missouri State University.

Hoyt, Matthew K.-Photo-p.25.

Huck, Elaine M.-Photo-p.26.

Hughes, Dale J.-Photo-p.26-VICA College-Linn Tech, Future-Machinist.

Huitt, Monique-Photo-p.26.

Illert, Glenn-Photo-p.26-Band, Yearbook, Orchestra, College-Kansas State University, Future-Architect.

Ingram, Scott-Photo-p.26, Humanities Club, College-University of Missouri Columbia, Future-Mechanical Engineer.

Iverson, Christine L.-Photo-p.26- Marching Dand-10-12, Senior Symphonic Band-10-12, Symphonic Orchestra-11, National Honor Society-10-12, Honor Roll-10-12, Varsity Girls Swimming-9-12, Co-Captian of Swim Team-12, Math Club-12, College-Drury College, Springfield, MO., Future-plans to enter Pediatric Medicine.

Ivery, Linda G.-Photo-p.26-Powder Puff-11,12, Humanities Club-12, Vice President Spanich Club-12, Student Council Representative-12, Honor Club-9-12, Senior leaders, College-University of Missouri of Columbia, Major in International Business, Future-Junior executive for a international corp.

Jackson, Cynthia-Photo-p.26, National Forensic League-10-12, International Thespian Society-11-12, Model United Nations-10-12, Tech Theatre, VICA-12, C.O.E.-12, College-Meramec Community college, 2-then Webster College, Future-Wide range of plans.

Jacobs, Mark S.-Photo-p.26, Wrestling-9-12, Honor Society-9-11, Senior leaders, K.A. Club, College-Southwest, Future- Computer Technician.

Johns, Lawrence S.-Photo-p.26, Football-9-10, Wrestling-9-11, B.D.C.-9-12- K.E.G.-9-12, College-Saint Louis University, Future-Major in Business.

Johnson, Dawn M.- Photo-p.26, DECA for 1 year, Volleyball-11, College-Meramec, Future-Work with people and animals.

Jonhson, Randy L.-Photo-p.26, VICA Club President, DECA Club,-11, Basketball-10, College-Linn Technical, Future-Auto Mechanic.

Jones, Christopher-Photo-p.27.

Julier, Kimberly E.-Photo-p.27, Water Polo Manager-10-12, Senior Leaders-12, Powder Puff- 11-12, Choir-9, Pep Club-9, Honor-9-12, College-University of Missouri at Columbia, Mizzou, Future-Business.

Kaempfer, Karlyn M.-Photo-p.27, ITS Vice Pres.-12, NFL/Speech team competitor-10-12, Jr. Honor Society, National Honor Society-10, Honor Roll-9-12, Choir, Choral, Show Choir-11-12, Musicals-8-12, Plays-7-9, Pom Pons-8-9, College-University of Mo.-Kansas City or Cincinnati Conservatory of Music, Future-Music Major and sing professionally.

Karl, Wendy M.-Photo-p.27, College-Trade school, Future-work in a bank.

Kasden, Daniel G.-Photo-none, VICA club.

Kassebaum, John W.-Photo-p.27, Honor Society, Honor Roll, Computer club, Math club, College-MIZZOU, Future-Major in math and computer.

Keller, Regina L.-Photo-p.27, Choir-12, Chorale, Show Choir (tech.)-9., College-Meramec

Kelley, JoAnn-Photo-p.27, Football Manager, College-no, Future-Marriage.

Kelly, Kristina L.-Photo-p.27,

Kemp, Caroline M.-Photo-p.27, Student Council-11, Senior Leaders-12, Cheerleading-9-10, Track-10, Southern Belles-9-10, DECA-12, College-University of MO at Columbia, Future-Marketing Management with computer minor.

Kern, Brian D.-Photo-p.27, Soccer-9-11, VICA club.

Keymer, Scott H.-Photo-p.27.

Khan, Obeidulla-Photo-p.27, Humanities club-12, Godspell-11, Big Broadcast, Talent show, College-University of Mo at Rolla, Future-Musician.

Kincaid, Mary E.-Photo-p.27, Senior Leaders-12, Track-10,11, Softball-9, Trout Lodge Counselor-12, Powder Puff-12, College-University of Mo at Columbia, Future-Psychology (child).

Kindred, Vicki R.-Photo-p.27.

Klevorn, Phillip M.-Photo-p.28, Orchestra, Student Council, Humanities, College-Benedictine in Kansas, Future-Major League Umpire.

Koffman, Nancy C.-Photo-p.28.

Kramer, Kevin P.-Photo-p.28, College-Wranking tech. school, Future-Open his own garage.

Kromnacker, Kathy A.-Photo-p.28.

Kutey, Thomas J.-Photo-p.28, Football-9-12, Basketball-9-11, Soccer-9, Track-10-12, Orchestra-9-12, Student Council-10-11, Honor Society.

Lane, Monica J.-Photo-p.28, Spanish club-9,12, Powder Puff-11-12, Swimming-12, Senior Leaders-12, College-University of Mo. at Columbia.

Lanemann, Robert A.-Photo-p.28.

Lang, Douglas T.-Photo-p.28, Cross Country-9,11-12, Track-9-10, Humanities club, Soccer-10, College-University of Kansas, Future-Biologist.

Langston, Duane D.-Photo-p.28.

Larsen, Kimberly R.-Photo-p.28, Varsity Volleyball-11-12, Humanities club-11-12 (vice Pres.), NHS-11-12, Explorer's Post-12, Movie club-12, Aldermanic Aide to the City of Manchester-12, College-University of Mo. at Columbia, Future-French major in education.

Lavacek, Jason K.-Track, Cross Country, College-MIZZOU, No Photo.

Lazzareschi, Mark A.-Photo-p.28.

Lind, Jennifer K.-Photo-p.28, Future Business Leaders of America-11-12, Honor Roll-11.

Lineberry, Stephanie-Photo-p.28.

Linn, Rachael L.-Photo-p.29, Vica club, variety show 9-11, studio showcase, two-talent shows, Hello Dolly, Choir 10-12, Senior Symphonic Band 10-11, Senior Leaders, College-Northeast or Southwest, Future-Special Education Teacher grades 1-8.

Litzsinger, Matt H.-Photo-p.29, Wrestling-9-11, Football-10-12, Baseball-10-12, Powder Puff Coach 2 Years, College-Southwest, Future-Enviromental Lawyer.

Lockhart, Mark A.-Photo P.58.

Loeffel, Kenny G.-Photo-P.29.

Mark Smith wonders, "Are we in Florida yet?"

Lorenzi, Michael M.-Photop.29.

Love, Susan E.-Photo-p.29, Choir 9-12, Drama Presentations 9,11-12, Honor Roll 11-12 Senior Leaders 12, Youth Listeners 11, College-Stephens College, Future-nurse.

Lucas, Eric R.-Photo-p.29, D.E.C.A., Football, Citadel if not Air Force, Future-Pilot.

Lynch, Sean A.-photo-p. 29

MacChesney, Gillian M.-photo-p. 29, Humanities, College-Knot College.

Macchi, Stephen R.-photo-p. 29 Computer Club, Honor Roll, National Junior Honor Society, College-University of Missouri-Rolla, Future-Electrical Engineer.

Macomber, John F.-photo-p.29, College-Central Mo. State University.

Maresh, Julie A.-photo-p. 29, Swimming 11-12, Track 9-12, Cross Country 10-11, Tennis 12, Humanities Club 12, Senior Leaders 12, Movie Club 12, French Exchange 12, National Honor Society 9-12, Powder Puff 11-12, Honor Roll 9-12, Literary Magazine (editor) 12, College-Vanderbilt University.

Maruano, Josephine A.-photo-p. 29.

Marsh, Shanin L.-photo-p.29 Field Hockey 9, Volleyball 9, Pep Club 9, Powder Puff 11-12, Senior Leaders 12, Patriettes 10-12, Choir 10-12 Variety Show 10-12, Talent Show 11-12, Honor Roll 9-12, French Foreign Exchange 12, Spanish Club 9-10, Show Choir 12, Basketball manager 9, Drama 9, College-University of Missouri-Columbia, Future-Clinical Psychology.

Matcuk, Susan L.-photo-p.30 National Forensic League President, DECA Treasurer, International Thespian Society, Humanities Club, Yearbook, College-University of Missouri-Columbia, Future-Advertising, Promotions, and Acting.

Mattison, Victor A. (no photo)- Wrestling, Soccer, Baseball, Key Club, Humanities Club, College-Southeast Missouri State, Future-Lawyer or Computer Programmer.

Maynard, Joseph B.-photo-p.30.

McDonough, Michelle A.-photo-p.30.

McGhee, Kimberly A.-photo-p.30.

McHugh, P. Sean-photo-p.30 College-Rolla University.

McKinnis, Michael E.-photo-p.30 Football, Track, Basketball, DECA, Key Club, FBLA, Student Council, Senior Leaders, Future-Fashion Designer.

McMahon, Debbie A.-photo-p.30 Horseman's Club, Honor Roll 12, Sen-

McNamara-Pool

ior Leaders, Yearbook 11-12, (junior and clubs editor), College-Meramec, Future-Photographer.

McNamara, Joan M.-Photo-p.30, Horseman's club-9-12, Senior Leaders-12, Powder Puff-11-12.

Meador, Timothy T.-Photo-p.30, Orchestra-9-12, Choir, College-University of Mo. at Columbia, Future-Pediatrician.

Meadows, Marlene K.-Photo-p.30.

Meier, Kevin M.-Photo-p.30.

Meriwether, Dean D.-Photo-p.30, Model United Nations, FBLA, DECA, Humanities, Soccer, College-University of Mo. at Columbia, Future-Security Analyst.

Merrifield, Stephen D.-Photo-p.30. Soccer-10-12 (capt.), Track-10, College-University of Mo. at Columbia, Future-Physician.

Meyer, Deborah L.-Photo-p.31, DECA, C.O.E., College-Hickey College, Future-Merchandise Buyer.

Miller, Melissa L.-Photo-p.31, Softball-10, Cheerleading-12, Track-12, Student Council Secretary-11, Student Council Vice Pres.-12, College-University of Mo. at Columbia, Future-Surgical Nursing.

Miller, Paul T.-Photo-p.31, Soccer-9-10,11, College-Southeast Mo. State, Future-Computer Technician.

Minahan, Kathy M.-Photo-p.31, Cheerleading-9-10, Senior Leaders, Powder Puff-11-12, Ski club-11, French club-9, College-University of Mo. at Columbia, Future-Elementary Teacher.

Mitchell, Mathew E.-Photo-p.31, Future Business Leaders of America-12, Distributive Education club, Humanities club, Nat'l Honor Society (Jr.), Honor Roll-7-12.

Mitori, Wendy C.-PhotoOp.31, Humanities club, Math club, Honor Roll, Nat'l Honor Society, College-University of Tulsa.

Moeller, Denise D.-Photo-p.31, Newspaper, Yearbook, Senior Leaders, College-Southwest Mo. State, Future-Medical Technology.

Moffett, Jeffrey L.-Photo-p.31, Soccer, College-Meramec, Future-Aro Engineer or Mec. Engineer.

Morrison, Barbara A.-Photo-p.31, Humanities club-12, Swimming-9,11-12, Choir-9-12, College-Southwest Baptist University.

Mosely, Terasa A.-Photo-p.31, VICA, Chorus-7-12, Variety show-9-11, Powder Puff-11-12, Show Choir-10-11, College-Vaughn Richards academy of Beauty, Future-Cosmetologist.

Mullarkey, John H.-Photo-p. None, Future-Air Force.

Murphy, David P.-Photo-p.31, Yearbook staff-9,11-12, Yearbook Photographer-9,11-12, Newspaper staff-9, Newspaper Photographer-11-12, Newspaper Photo Editor-12, Great Decisions-12, Humanities club-12, Senior Slide Show-12, College-Meramec, Future-Motion Picture Photography and Still Photography.

Sharyn Baynham and Kelly O'Hearne show off their friendship.

Nelson, Darlene S.-Photo-p.31, Drama-12, College-Meramec, then Canada, Future-Dental Assistant.

Nguyen, Anh H.-Photo-p.31.

Nickeson, Mary C.-Photo-p.31, Art club, Basketball-9, Humanities club-11, Youth Listeners, College-Undecided, Future-Art teacher or Graphic Designer.

Norton, Sandra K.-Photo-p.32, Horseman's club-10-12, Senior Leaders-12, Honor Roll-12, Junior Honor Society, Choir-7-10, Yearbook-11 (staff), Yearbook-12 (Senior Section Editor), College-Meramec then Forest Park, Future-Dental Hygenist.

Norton, Thomas A.-Photo-p.32, Nat'l Honor Society, Nat'l Forensics League-9-12, I.T.S.-9-12, Wrestling, College-University of Mo., Future-Law.

Nowak, Dennis J.-Photo-p.32,

O'Hearne, Kelly A.-No Photo, Model U.N., Senior Leaders, College-Southeast Mo., Future-Nurse.

Olivarri, John F.-Photo-p.32, Football-10-12, Baseball-10, Track-11-12, Humanities club-12, College-Southwest Texas State University, Future-Business Administration.

O'Rourke, Sean P.-Photo-p.32.

O'Rourke, Susan K.-Photo-p.32.

Osman, Sheri A.-Photo-p.32, Senior Leaders, Track, Tennis, Nat'l Forensic League, College-University of Mo. at Columbia, Future-Journalist, Public Relations Manager.

Owen, Susan E.-Photo-p.32.

Palesch, Steve M.-Photo-none, Cross Country Team, College-Meramec, Future-Computer Programmer or Politics.

Paplanus, John F.-Photo-p.32, Soccer-10,11, Football-9, Baseball-9-11.

Pelafos, Allison A.-Photo-p.32.

Perry, Mark R.-Photo-p.32, Honor Roll-2 years, VICA Club, College-Technical School, Future-Mechanic.

Perse, Molly J.-Photo-p.32, Patriettes, Editor-in-Chief, Powder Puff-11, College-Mizzou, Future- Television Broadcaster.

Peterson, Robert H.-Photo-p.32, Football, Wrestling, College-Undecided, Future- Undecided.

Pfeiffer, Timothy S.-Photo-p.32.

Pidgeon, Suzanne M.-Photo-p.32.

Pierson, Lori L.-Photo-none, National Honor Society-2 year, Band-9-12, Choir-2 years, Orchestra-9-12, College- University of MO. Kansas City, Future- Performer and Practicing Music Therapist.

Pike, Mary D.-Photo-p. 33, Choir, Future-Undecided.

Pita, Sonia-Photo-p. 33, Tennis team, Future- Dentist.

Ploudre, Louis N.-No photo- Basketball-11-12.

Polston, Sherri L.-Photo-p. 33, College-Meramec or Southwest University. Future-Undecided.

Pool, Sandra-Photo p. 33, Patriettes-Poms-9,10,11,12, Student Council-9,10, Powderpuff-11,12, Sr. Symphonic Band-9,10,11,12, Marching Band-9 Senior Leaders-12, FBLA-11, Humanities-12, Softball-9, Swimming-12, Baseball manager-10, All-District Band-9,11,12, Sr. Symphonic Orchestra-9,10, All District Orchestra-9, Girls State-11, Ski Club-11, NJHS-9, Honor Roll-9,10,11,12, Jr. Achievement-10.

Pueppka, Greg A.-Photo p.33, Newspaper-1,2,3,4. College-Southeast Missouri State. Future-Business Manager.

Puncelli, Carolyn M.-Photo p.33-Swimming-10,11,12, Cheerleading-9,10,12, Student Council-11, (Treasurer), Senior Leaders-12 (Treasurer), Powder Puff-11,12, Ski Club-11. College-Southeast Missouri State. Future-Special Education or Public Relations.

Rajab, Abeer R.-Photo-p. 33- Humanities Club, Math Club, National Honor Society, Tennis team. College-St. Louis College of Pharmacy. Future-Pharmacist

Rappold, Tracy C.-Photo-p.33, Cheerleading 9,10,11,12, National Honor Society-9,10,11,12, Senior Leaders-12, Powderpuff-11,12. College-University of Missouri-Columbia.

Raskin, Stephen J.-Photo-p. 33.

Rau, Dawn C.-Photo-p. 33.

Raymer, Brian T.-Photo-p.33- Football, Movie Club. College-University of Missouri-Columbia. Future-Computer Programmer.

Reddout, Tim K.-Photo-p.33, Student Council President, Cross Country-9, Basketball-11, Track-9. College-Oklahoma State University, Future-Accounting-Law.

Redmond, Jennifer R.-Photo-p. 34, Senior Leaders. College-Undecided. Future-Psychologist-Nursery School Teacher.

Reel, Elizabeth L.-Photo-p. 34, Football Manager, Freshmen basketball manager. College-Meramec Community College, Future-Marriage.

Reidy, Stephen M.-Photo-p. 34- Cross Country, Track, Field Hockey, College-Harvard or Yale. Future-Corporate Lawyer.

Reinisch, Karen A.-Photo-p. 34. FBLA. Future-Marriage, office worker.

Renetsky, Renee A.-Photo p. 34- Humanities Club. College-Webster.

Reynolds, Paul A.-Photo-p. 34, Football-10,11,12. College-Southeast Missouri State. Future-Accountant.

Roessler, Jeff A.-Photo p.34- Football, Baseball, Wrestling, Ski Club, German Club. College-Undecided. Future-Biologist.

Rohan, Kim. Photo-p. 34.

Rollins, Gregory L.-Photo p.34- FBLA, 12, Basketball- 9,10,12, Football-9,10,11, Track-9,10,11,12. College-University of Missouri-Columbia.

Romdall, Amy E.-Photo-p.34- Poms, Patriettes, FBLA, Senior Leaders, Honor Roll, Honor Society. College-Southeast Missouri State. Future-Management.

Rompf, Amy A.-Photo-p. 34. Horseman's Club.

Roth, Frank R.-p- 34- Golf team-9,10,11,12, Swim team-10. College-Texas Christian University. Future-Business or Law.

Sabella, Kathleen-Photo-p. 34.

Salazar, Diana-No photo, Spanish Club, Humanities Club, College-Mexico University. Future-Public Accountant.

Sanders, John M.-Photo p. 34- Football basketball-10, VICA Vice President-12. Future-Auto Mechanic.

Scatizzi, Cathy A.-Photo-p. 35. Senior Leaders, Powder Puff-12, Track 10-11. College-University of Missouri-Columbia. Future-Psychology.

Schaefer, Cynthia A.-Photo-p.35, Volleyball, College-Florissant Valley or St. Louis University, Future-Child Care Assistant.

Schaffner, Caryn A.-Photo-p.35, Honor Roll-9-12, Nat'l Honor Society-9-12, Yearbook-9, Show Choir-12, Choir/Chorale-9-12, Who's who in America High school music, Talent shows-11-12, College-Liberal Arts College, Future-Business Major.

Schall, Melissa L.-Photo-p. none, Softball-9, Yearbook-9, Newspaper-9-10, ITS-11-12, Humanities-12, Drama Productions-10-12, College-Webster College.

Schesser, Anne M.-Photo-none, Gymnastics, Swimming, Diving, College-Maryville, Future-Child Psychologist or Detective work.

Schmidt, Jane-Photo-p.35,

Schuchardt, David R.-Photo-p.35, Nat'l Honor Society (jr.), Band, Orchestra, Marching Band, Jazz Band, Math club, Explorers, College-MIZZOU, Future-electrical engineer or chemical engineer.

Schue, F.J.-Photo-p.35.

Scott, Robin R.-Photo-p.35, Senior Leaders, Key club (secretary), Softball-9,11-12, Tennis-10-12, College-Oklahoma Christian College, Future-Business Administration.

Scrima, Russell G.-Photo-p.35.

Sears, Diane E.-Photo-p.35.

Seyfarth, Sheryl L.-Photo-p.35, Gymnastics-10-12, Honor Roll-9,12, College-UMSL, Future-Teacher.

Seymour, Stacey L.-Photo-p.35, Softball-9, Yearbook-9, Soccer-10-12, Ski club-10-11, Honor Society-10, Powder Puff Court-11-12 (King), Senior Leaders-12, Honor Roll-9-12, Humanities club-12, College-MIZZOU, Future-Child and Family Development.

Shaw, Scott B.-Photo-p.35.

Sheng, Franklin-Photo-p.35, VICA club-12, Future-Business.

Simpson, Lisa L.-Photo-p. none, DECA club, College-ST. Louis University, Future-Business Major.

Slattery, Doug D.-Photo-p.36, Football-9-12 (capt.), Wrestling-9-12 (capt.), Track-9,11, Baseball-10, Senior Leaders-12, Honor Roll-9-12, Homecoming court-11-12, College-Southwest Mo. State University, Future-Computer Programming and Management.

Smith, Kelly L.-Photo-p.36, Yearbook-11-12 (Faculty Editor), FBLA-12 (Sec.), Humanities club-12, Choir-9-10, Honor Roll-7-12, Nat'l Honor Society-9, Great Decisions club-12, College-St. Louis University, Future-Lawyer.

Smith, Mark A.-Photo-p.36.

Sparks, Lisa L.-Photo-p.36, Humanities club-11-12, ITS-10-11, Choir-11-12, Great Decisions-11-12, College-UMSL, Future-Major in Art History.

Spavale, Vince A.-Photo-p. none, Sr. Band-10-12, Student Council-12 (Pres.), NFL Debate-10-12, Orchestra-12, College-University of Arizona, Tucson, Future-Musician or Business.

Sprick, Michelle A.-Photo-p.36, VICA club. College-Vaughn Richards Academy of Beauty. Future-Marriage-Cosmetologist.

Stefanic, Paul E.-Photo-p.36, Racquetball. College-Baylor University. Future-Engineer.

Senior girls show their excitement on the way to Florida.

Stenger-Zanitsch

Christie Cramer dances to John Cougar's "Hurts So Good."

Stenger, James G.-Photo-p.36, Orchestra-9,10,11,12, Soccer-9, Basketball-9. College-Meramec.

Stevens, Jeff A.-Photo-p.36, Football-9,10,11,12, Baseball-10, KA club-Missouri Boys State. College-University of Missouri-Columbia. Future-Biological Scientist.

Stuart, Erica C.-Photo-p.36. Band. College-Southeast Missouri State.

Sumner, Paul C.-photo p.36.

Sutter, Cynthia A.-photo-p.36, College-University of Missouri-Columbia, Future-Veterinary Scientist.

Sweetman, Joni M.-Photo-p.36.

Swenson, Doug W.-Photo-p.36.

Tappmeyer, Jon A.-Photo-p. 37. Football-9, Racquetball-10. College-University of Missouri-Columbia.

Taylor, Allison M.-Photo-p. 37, Key Club-12, Tennis-11,12, Swimming-10,11,12, College-University of Kansas at Lawrence. Future-Biologist.

Templeton, Tanya L.-Photo-p. 37. National Forensic League-11,12, National Honor Society-10,11,12, Varsity Gymnastic team-10,11,12 (Co-Captain), "Brigadoon", "Hello Dolly"-10, "Fiddler on the Roof"-12, Jr. Honor Society-9, Cheerleading-9, Freshmen gymnastics. College-Jewish Hospital School of Nursing. Future-Registered Nurse.

Tull, Douglas M.-Photo-p. 37, Cross Country-9,10,11, Marching Band-10,11,12, Jazz Band-12, Humanities club-11,12. College-University of Missouri-Columbia

Turpin, Rebecca L.-Photo-p. 37, Softball-9, Track-10,11,12, Cross Country-10,11,12, FBLA-12, Honor Society-9,10,11,12, Orchestra-9,10,11,12, Math club-12. College-Washington University.

Uding, Charles J.-Photo-p. 37, Softball-9, Track-10,11,12, Cross Country-10,11,12, FBLA-12, Honor Society-9,10,11,12, Orchestra-9,10,11,12, Math club-12. College-Washington University.

Uding, Charles J.-Photo-p.37, Water polo-10,11,12. Future-Audio-Visual Technician.

Uihlein, Susan A.-Photo-p. 37, National Honor Society. College-Indiana University. Future-Business.

Uttech, Pamela-Photo-p. 37.

Valley, Michael J.-Photo-p. 37. Varsity Water polo-9,10,11,12, Varsity swimming-10,11, Varsity golf-9. College-University of Missouri-St. Louis, Future-Lawyer

Vandaveer, John E.-Photo-p. 37. Track-9, Choir-9,10,11,12. College-Parks. Future-Airplane Power Plant Maintenance.

Verholf, Daniel J.-No photo. College-Undecided. Future-Engineering.

Walker, Mary C.-Photo-p.37, FBLA club. Future-Office clerk.

Wallach, Ingrid L.-Photo-p. 37.

Walters, Lisa M.-Photo-p. 37.

Wasileski, Sharon M.-Photo p. 37, Basketball-9, Track-9, Patriettes-10,11,12, Student Council-9,10,11, Forensics-9,10, Ski club-9,10,11. College-University of Missouri-Columbia-Fort Collins (Colorado). Future-Forestry.

Watson, Laura A.-Photo-p. 38. Student Council-9,10,11,12, Cheerleading-9,11,12 (Captain), National Honor Society-11,12, Humanities club-11,12, Senior Leaders club-12, Softball-9,10, Gymnastics-12, Powder Puff-11,12, Ski club, Junior Honor Society-9, Homecoming Court-10,11,12, (Homecoming Queen), Honor roll-9,10,11,12, Class President-10,11, Trout Lodge Counselor-10,12. Future-Medicine.

Watson, Randall S.-Photo-p. 38, Marching Band-9,10,11,12, "Oliver", "The Prince and the Pauper", "Brigadoon", "Godspell", Baseball, Raquetball, Jazz band, Symphonic band, Talent shows, Orchestra. College-University of Missouri-Kansas City. Future-Musician.

Watts, Toya-Photo-p.38.

Weiler, Sheri D.-Photo-p.38, Patriettes-11-12, Honor Roll-11-12, Senior Leaders-12, Youth Listeners-11, Cadet teaching-11-12, College-Southwest Mo. State, Future-Elementary Education.

White, David J.-Photo-p.38, Soccer-9-12, Basketball-9-10, Tennis-11, Humanities-11, College-University of Mo. at Columbia, Future-Business.

White, Michael T.-Photo-p.38, Humanities club-11, Soccer-10-12, Football-9, Baseball-11, Basketball-9, College-University of Mo. at Columbia, Future-Accountant.

Whitney, Susan K.-Photo-p.38, Yearbook-9, Concert Choir-9, School Musical-9, Poms-9, Patriettes-10-12 (capt.), Powder Puff-11-12 (capt.), Humanities club-12, Powder Puff court-11, Cadet teaching-11, Honor Roll-12, College-Southwest, Future-Elementary Education.

Wilcox, Elizabeth A.-Photo-p.38.

Williams, Adriane L.-Photo-p.38, Speech and Debate team, Yearbook, Future-Systems Analyst.

Williams, Lisa A.-Photo-p.38, Senior Leaders-12, Track-10, DECA-12, Forensics-11, Concert Choir-9, Triple Trio-9, Basketball-9, French club-9, College-University of Mo. at Columbia, Future-Business Management or Computer Science.

Williams, Vanston J.-Photo-p.38, Marching Band-10-12, Symphonic Band-10-12, Symphonic Orchestra-11-12, Honor Roll-9-12, Honor Society-10-12, Computer club-9-12, College-University of Miami (Florida), Future-Computer Programmer/Systems Analyst.

Wolthhus, Laurie J.-Photo-p.38, Senior Leaders-12, Powder Puff-11-12, College-Southeast Mo. State, Future-Hotel Management.

Wors, Niki L.-Photo-p.39, Treble Choir, Concert Choir, Variety Shows, in 10 and 12, Fiddler on the Roof-12, Technical Theater-9-10,12, Basketball-9, Humanities club-12, Senior Leaders-12, College-Southeast Mo. State, Future-Dance and Musical Theater.

Young, Melissa M.-Photo-p.39, College-St. Louis University, Future-Business.

Young, Steven D.-Photo-p.39, College-Denver U., Future-Computer Programmer.

Zanitsch, Lori J.-Photo-p.39, Chorale, Concert Choir, Humanities club-11.

12, FBLA, College-Southeast Mo. State, Future-Work at McDonnell Douglas in their Dept. of food services.

Zimmerly, Robert J.-Photo-p.39, Key club (pres.), Football, Basketball, College-University of Northern Iowa, Future-Own his own business.

1. Bill Bandy walks away from the loud speakers of the dance
2. Pat Brennan smiles, showing her school spirit.
3. "Hey Dude," Jeff Stevens points the way to Florida.
4. Terri Disbennett shows her spirit on Punk Day.
5. Larry Johns shows how exhausting the Florida trip ride became.

SHINE THE SPOTLIGHT ON SOUTH SENIORS

MOST TALKATIVE: Kathy Minahan and Chris Haner

BEST PERSONALITY: Laura Watson and Greg Boerding

MOST LIKELY TO SUCCEED: Wendy Mitori and Phil Kleavorn

BIGGEST SPACE: Suzette Engert and Tom Kuty

SHYEST: Jennifer Lind and Matt Hartshorn

PRETTIEST EYES: Molly Baringer and Greg Haley

BEST ATHLETE: Sue Owen and Greg French

PRETTIEST SMILE: Chrisie Cramer and F.J. Schue

BEST DRESSED: Dee-Dee Eischen and Mike McKinnis

MOST SPIRITED: Stephanie Lineberry and Bill Bandy

CLASS CLOWN: Stephanie Lineberry and Steve Reidy

MOST TALENTED: Karlyn Kemper and Joe Golden

BEST BODY: Michon Apprill and Rick Armstrong

"WE'VE GOT TONIGHT"

Left to Right: Prom Court; Steve Wyche, Lesli Wirtel, Steve Reidy, Carol Puricelli, F. J. Schue, Sheri Weiler, Tracy Rappold, Greg Haley, Rita Maybry, Scott Benson, Christie Cramer, John Olivarri, Kim Vanover, Kirk Anderson.

Hours, weeks of anxious preparation choosing the right dress, ordering tuxedos. Prom began at 6:00 p.m. on Saturday, May 21, with couples gathering at the Missouri Athletic Club.

About 470 students attended prom where Tracy Rappold and Greg Haley were crowned Queen and King. Candidates for prom queen were Sheri Weiler, Tracy Rappold, and Christie Cramer. Prom king candidates and their escorts were Kim Vanover with Kirk Anderson, and Lesli Wirtel with Steve Wyche. Coronation was delayed because of a state track meet, and finally took place around 10:30 p.m.

Tickets were $25 per couple for seniors and $28 per couple for juniors. The sponsors for prom were Mrs. Loie Reihl and Mr. Robert Walton. The junior class raised money by selling pizza, refreshments at a debate tournament held at South this year, concessions at the Homecoming game, carnations, lollipops, and by sponsoring the Valentines Day dance. With all their hard work and effort, the junior class ended up raising approximately $4,500 for prom.

The band *Stash,* entertained all who attended. The dance floor was packed almost all night, with a variety of slow and fast-paced songs. The theme song was "We've Got Tonight" by Kenny Rogers and Sheena Easton.

"For once the dance was the best part, but the parties were a bummer because everyone kept getting kicked out. My date was the greatest!" commented senior Allison Pelafos.

"I thoroughly enjoyed prom. I felt it was one of the best dances I have ever been to. I think the MAC was a very good place to hold prom and I will attend next years prom," reflected junior Brian Hale.

The prom turned out to be a complete success and the memories will last forever.

1. Brian Hale and his date relax after a dance. 2. Steve Wyche and Leslie Wirtel enjoy the music. 3. The new King and Queen, Greg Haley and Tracy Rappold, get ready to dance to "We've Got Tonight." 4. Marilyn Brandon, Robin Matthews, and Grant Doty prepare to announce the prom court. 5. Toya Watts and her date enjoy the delicious cuisine. 6. "What's this stuff coming out of the chicken?" (Bill Bandy) 7. Rita Maybery, 1982 Prom Queen, crowns 1983 Prom Queen, Tracy Rappold, with King Greg Haley looking on. 8. Dawn Niebling, Cindy Seyfarth, and Mark Genet chat between dances.

FREE AT LAST

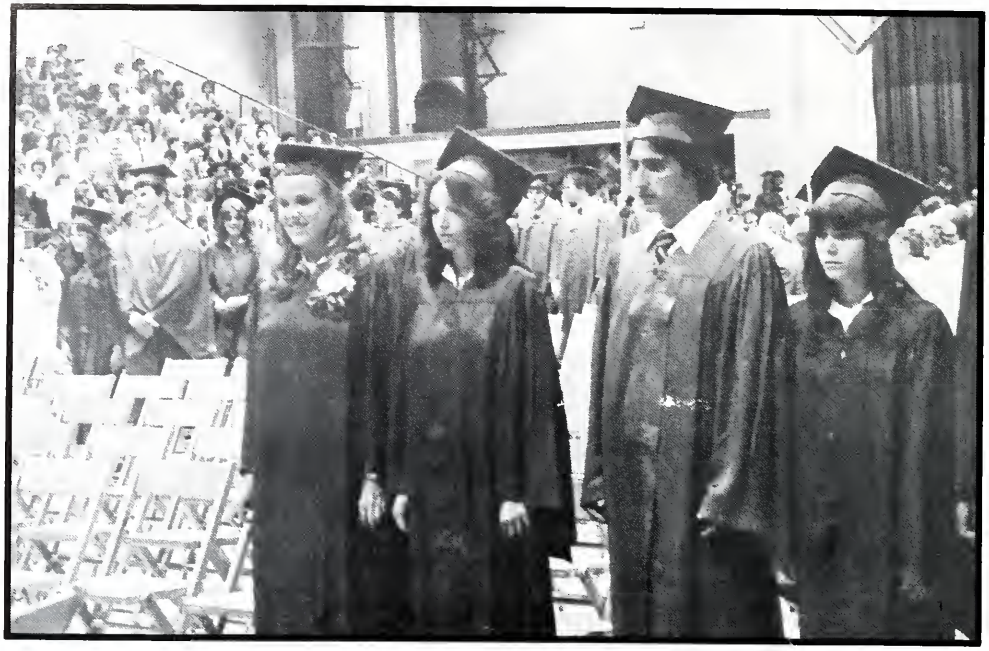

The seventh graduating class of Parkway South Senior attended Commencement on Monday, June 6, 1983. The more than 300 graduates processed into the gym while the Senior Symphonic Band, directed by Mr. Neil Finbloom, played "Pomp and Circumstance."

Rachel Dickerson read the Invocation and Phillip Klevorn welcomed the faculty, graduates, and members of their families. The welcome was followed by Joe Golden's speech. "I thought Joe's speech was the best commencement speech I've ever heard," said Karyn Pidgeon, a junior. "It really made you think about what he said, not just listen."

Awards were presented by Dr. Sam C. Sciortino, the Manager for Secondary Curriculum and Instruction. Barbara Lynn Capes received the Salutatorian and Wendy Chiyoko Mitori received the Valedictorian. Dr. Philip Graham then presented the Senior Class to Renata T. Walz, a member of the Board of Education, and recommended them for diplomas. As the diplomas were awarded, the audience had a few laughs in between graduates. The graduates near the end passed around a bottle of soapy water and blew bubbles into the air. There were also a number of people who forgot to turn their tassels or made some comical gesture to symbolize their pride in themselves. There were a few tears amongst the mothers in the crowd as fathers proudly snapped pictures and said, "That's my boy!"

Breaking with the tradition of tossing their caps into the air after the Benediction, some graduates got carried away and threw their capes into the air, too. The members of the Class of '83 were obviously ecstatic to be free at last. After twelve years of primary and secondary education, they eagerly looked forward to college, careers, and most of all, independence.

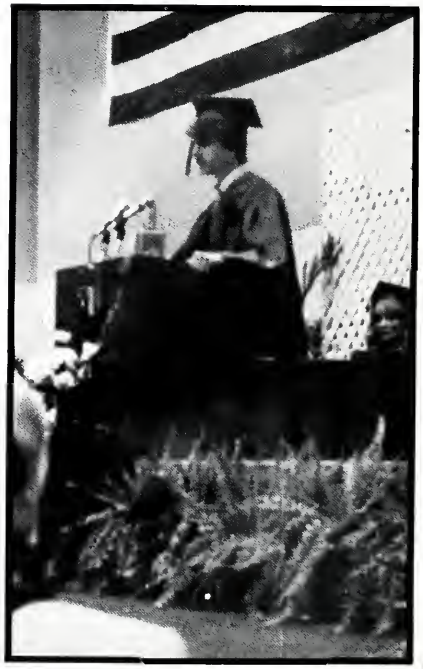

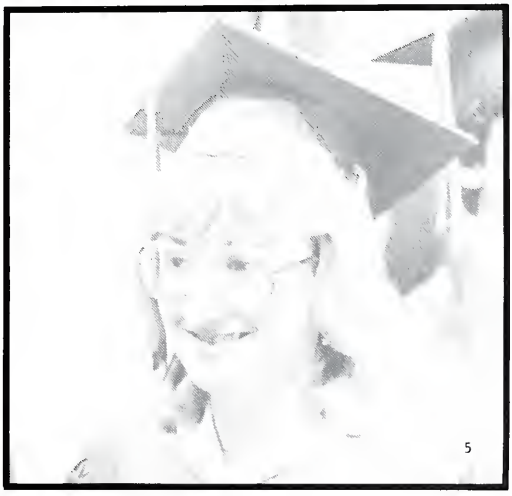

1. The Class of 1983 processes into the gym and stands for the Invocation. 2. Joe Golden makes his commencement speech. 3. Barbara Capes receives the Salutatorian Award, and (4) Wendy Mitori receives the Valedictorian Award. 5. Jennifer Dagnon smiles before receiving her diploma. 6. Michael Ayers and Kim Ziegler rise to accept the diploma of their brother, David Merritt Ayers. 7. The flagbearers preceed the graduates in the procession.

SENIORS ON THE LOOSE

Although it was cold and wet, the seniors were not to have their spirits drenched. The senior picnic took place at Queeny Park on Wednesday, June 2, 1983, amidst a constant drizzle. To add to the soggy atmosphere, the seniors thought it would be fun to pitch Debbie Glavin in the lake, so they did. However, before they were able to toss in their next victim, Michon Apprill, Dr. Gerald Corley stopped them. The main event was a softball game between Calculus and Honors English, who won for the fifth year in a row. There were also other softball games as well as tennis matches.

The picnic lunch consisted of hotdogs, watermelon, and soda. It came as no surprise when the hotdogs were grilled under plastic shields to prevent them from getting wet.

"It was fun just because we were all SENIORS!" declared Amy Cannon. As the day wore on, the seniors became more rowdy. Debbie McMahon felt that the climax of the day was not the picnic at Queeny Park. "I was there for five minutes," she said, "before leaving for the fantastic shaving cream fight in the gym parking lot!" It was a day to be "on the loose" before facing graduation and responsibilities.

1. Seniors cheer on their softball team. 2. "Oh, go jump in a lake!" 3. Gathering around the picnic table for hotdogs and watermelon. 4. "Hey, you two aren't seniors. You're JUNIORS!"

SPIRITUAL ENHANCEMENT

On Sunday, June 5, 1983, the Class of 1983 attended the Baccalaureate service in South's gymnasium. Speakers included Reverend Patrick Grile from St. Gerard Majella Catholic Church, Kim Ziegler, and Linda Ivery.

Reverend Grile spoke about the "Be" attitudes, blessed are the merciful, the meek, and the poor. He also stressed that the graduates should make the best of their lives, but that they were not as important as the afterlife. "Nobody leaves this world alive," he stated.

There was a touching speech in memory of David Ayers made by his sister, Kim Ziegler. Linda Ivery made a presentation of the American flag to South's two exchange students, Diana Salazar from Mexico, and Sonia Pita from Spain. Diana and Sonia also presented the school with flags of their native countries.

The service ended with a candlelight ceremony. The senior class representatives passed their flames to the junior class representatives, symbolizing the preservation of the values of scholarship, character, leadership, and others, by the lower classes.

The Senior Choir and Chorale performed, as did the Senior Symphony Orchestra. The Invocation was done by Laura Watson and the Benediction was done by Sue Owen. In all, the evening was one of spiritual enhancement.

1. Kim Ziegler speaks in memory of her brother, David Ayers. 2. Phillip Klevorn and Tim Redout display the flag of Mexico. 3. Reverend Grile speaks while Dr. Graham looks on. 4. Stacie Yonovak, Junior class delegate, receives the flame from Senior class delegate, Joan Brennan.

ADVERTISEMENTS

Drassina's
ITALIAN RESTAURANT

featuring • *pizzas* • *lasagnas* • *salads* • *nightly steak & chicken specials*

HOURS:
Tues. - Sat. 5 p.m. - midnight
Sundays 4 p.m. - 10 p.m.
Closed Mondays

225-6611

Hwy 141 & Big Bend
STONEGATE CENTER
Joe Arcobasso Jr.
Tom Newsham *proprietors*

VOGUE
HAIR DESIGN
Unisex

822-7852

11752 Manchester Road
Des Peres, Mo. 63131

SCHOWALTER & JABOURI

CERTIFIED PUBLIC ACCOUNTANTS

11777 Gravois Road
St. Louis, Mo. 63127
842-2929

MARKELL & ASSOCIATES, INC.

Subpoena Service Exclusively

1015 LOCUST STREET (Suite 928)
ST. LOUIS, MISSOURI 63101
(314) 231-3997

Mark B. Smith
President

Dierbergs Florist & Gifts

Wide selection of corsages, nosegays, and boutonnieres for all occasions.

Manchester & Baxter Rd.
421 Lafayette Center
Manchester, Mo. 63011
394-2660

FLORISTS TRANSWORLD DELIVERY
FTD
SELECTED MEMBER

Jo Ann Perse Gallery

Gallery of Fine Arts - 11600 Olive St. Blvd., Creve Coeur, Mo. 63141 - (314) 432-4112

Jo Ann Perse President

Printing FOR THE JOB YOU NEEDED YESTERDAY
MINUTEMAN PRESS

RICHARD GIEBLER

WINCHESTER PLAZA
202 E. MANCHESTER ROAD
WINCHESTER, MISSOURI 63011

(314) 527-5115

El Pagliacci's
PIZZA

HOURS
Monday thru Thursday 4:30-11:30
Friday and Saturday 4:30-1:00
Sundays 3:30-10:00
BEER ON TAP
Delivery Within 4 Miles

LOCATED ACROSS FROM
NATIONAL FOOD STORE AT
141 AND MANCHESTER

No. 50 Manchester Mall, Manchester, Mo.
527-5200 and 394-5355

Vaughn Richards
Academy of Beauty,
Inc.

1340-44 Big Bend Square
Highway 141 & Big Bend
Ballwin, Missouri 63011

Ph. 225-6980

Owner
Wanda Bellamy

Papillon, Ltd.

TOTAL CARE FOR SKIN AND HAIR

DES PERES SQUARE
12708 MANCHESTER ROAD 63131
(Manchester at I-270)
966-8813

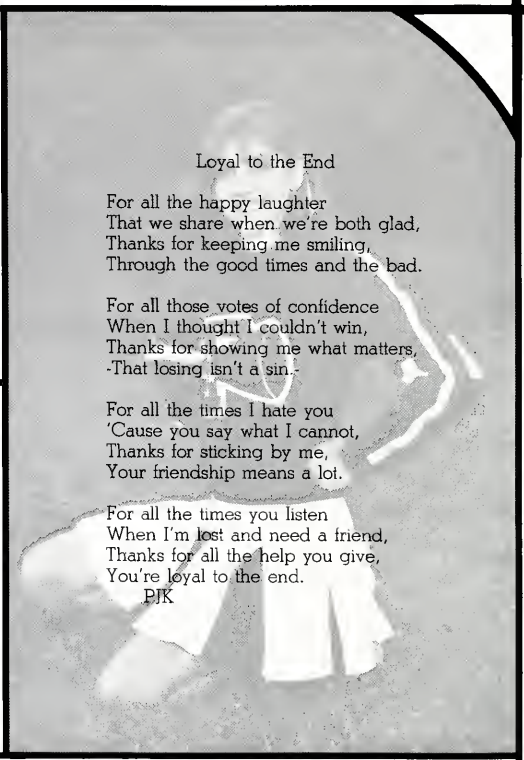

Loyal to the End

For all the happy laughter
That we share when we're both glad,
Thanks for keeping me smiling,
Through the good times and the bad.

For all those votes of confidence
When I thought I couldn't win,
Thanks for showing me what matters,
-That losing isn't a sin.-

For all the times I hate you
'Cause you say what I cannot,
Thanks for sticking by me,
Your friendship means a lot.

For all the times you listen
When I'm lost and need a friend,
Thanks for all the help you give,
You're loyal to the end.
PJK

PETER J. PAGANO, D.D.S.
PRACTICE OF GENERAL DENTISTRY
TELEPHONE 576-3000
SUITE 110
HOURS BY APPOINTMENT
1040 NORTH MASON ROAD
CREVE COEUR, MO. 63141

SALES • PARTS • SERVICE

314-423-4480

SERVICE OUR 24
HOUR BUSINESS

St. Louis
Air
Conditioning
SERVICE OUR 24 HOUR BUSINESS

AIR CONDITIONING • REFRIGERATION • HEATING

Jim Pitlyk
President

8499 Lackland
St. Louis, Mo.

MIKE & JOHNS
barber shop
112 Manchester Road

M & J

Shaping, Razor Cutting,
Styling And All Regular Cuts
527-9641

TUES. thru FRI. 8:30-5:30
SAT. 8:00-4:00
THURS. 11:00-8:00

Although I have only known you for two years, it seems like so much more. You have made my life full of happiness and love. It is hard for me to express myself in mere words, yet in doing so, let me say that, Connie Duke, You are my life, my love, and my future. I give you all my love now and forever, in hope that we never part.

Love,

Mike Conroy

join the Friendly Bankers at Colonial

THE COLONIAL BANK

12230 Manchester Road, Des Peres, MO 63131
Facility 13001 Manchester Road
966-8100 Member FDIC

PERMS CUTS MANICURES

DeBac's Beauty Boutique

PEDICURES

641 Big Bend
Tree Top Center
394-1941

T.C.B.
Curls

SCULPTURED
NAILS

COLORS

STYLISTS:

Becky & Debbie

REVLON
RELAXERS

Retail Merchandise for Sale

Hrs. Wed.-Fri. 9-9pm.
Sat. 8-5pm.

Coin Investment Service
By The Professional

Nationwide
Teletype Service

Martin Coin & Stamp
Missouri's Oldest & Largest Dealer

#5 Manchester Mall
Manchester Rd. at Hy. 141
St. Louis, MO 63011

314-391-9181

The Declaration Staff would like to thank and acknowledge the following people who helped to make this yearbook possible:

Ms. Doris Busch
Mr. Jim Combs
Ms. Chris Jensen
Mr. John Becker
Mr. Laverne Scott
Dr. Robert Arnspiger
Dr. Jerry Corley

Mrs. Marie Morrison
Mrs. Judy Englehart
Mrs. June Kuhlenbeck
Mrs. Cathy King
Mrs. Sue Copeland
Mrs. Marilyn Michalak
Faculty and staff

Blake (Gayla)- How we met, I'll never remember- but you'll never know how glad I am that we did. I've never had a greater friend and I love ya lots. You and Clay better have plenty of mucks for "Aunt Kerry" to take care of. Ahi, Ahi, Ahi, Blaire (Kerry)

Jen and Sheeba, Are you a shovel? No!! Kerry

Bum, Bum, Bum, Bum, When you say Bud, you've said It all!

Gayla, Susan, Robin- Bahamas or Bust! Kerry

Dear Kev., Olive Juice. Robin

I love Clayton Prescott!!! Gayla

Poor old JOhnny Ray, It was an affair of the heart. Well now I'm playing solitaire but all I wanted was a photograph. The pressure has put me back on the chain gang, slipping into the twilight zone, since my mama told me to always think twice, I'll beat It and take a Prince International back to Allentown. Gayla

One more year of school- Big Fat Hairy Deal.

Jill — Body building forever — Debby

Bob, I'll love ya forever! With all my love, Kim Ledford

Suzette, Thanks for all the loving memories and thanks for being special. Love, Scott "83"

Linda, Remember all our fun moments. They will be unforgettable for me because you're someone special. Thank you for being my best friend. Your Mexicanita.

C.P.- Thankx for being such a doll. Keep in touch. Luv ya, K.P.

Mrs. Dueber and the Spain group, Spain was great! Thank you all for making it so much fun. To Sonia, I hope your year at South was great. Kim, Karyn, Chris, the Robin's, Julie, Vickie, and Amy, Thank you for being such great friends. T.A.B.

Debby Ewn loves Rick Engh

Laura V., Kim L., Robin G.,- Thanks for being such cool dudes! You're all terrific and I love ya all. Keep in touch. Kerry P.

Julie, Robin 1, Pidge, Terri, Chris, Vickie, Robin 2: Fantastic friends. No guts Frenchie: BFF, TYFBAF, MU roommates! Varsity cheerleaders: Love ya! Crazy Kim, not Space. "84.

Ozzy Osborne Rules!

Neue Deutsche Welle: Alles Klar, ja . . . Kommissar! Ich will spass! Dip-Dip-ditto!

Hey all you Tiks . . . Don't get Tiky!

Thanks for making me welcome and making this the best year ever. Love, Pam.

To the Gang, Who made It a memorable year! Love, Robin N.

Tim, You're a great big brother. Have a super time whatever you do. Love, Kris.

Stevie — Everybody still wants you! And I'll love you, Sybs.

Jeannie — We've shared great times, had great memories, and I'll always love ya! BFF, Dawn.

Hey Yogi, Love ya lots, Let's make our senior year even better! Love, Boo-Boo.

Hey Diploid, Do you remember me? I'm your pal from Biology! Love ya, Haploid.

Hey Mike, Who are you taking down to Zombie this weekend in your Scout?

Hi Joe and Kort! From Christy and Stephanie.

To Six Flags lovers who are seniors. "Good Luck" You know who you are. Tarenda.

Kerry, Glad we met. Ahi, Ahi, Love, Gayla

To all my buddies who have given me so many unforgettable times. Partying and growing together has been great! Thanks guys, I love ya! DeeDee M.

Allé, We're out of Perner and Crown, but we've got lots of lemons.

Katie- I love ya lots. Remember Houston and the pool. Love, Gayla

To my Ba-a-b-y-y: I love you and will always remember our special times together. Look out Mizzou, here we come! Smile! Love, Your B-a-b-y.

To Lisa, Michon, Dee-Dee, Molly, Debbie, and Tracy. "Thank you for being a friend". Good luck and keep in touch. Love, "Duke"

Monica, Thanks for all the good times that I'll never forget. You have all my love forever. Rick

Wish we were seniors. Class of "83" jams! Jr. Admirers

T.A.- Thanks for all the notes, the fun, the laughs, and your love. I'll miss you all summer, so call!-C.N.

Good luck Paul — Debby.

Blair and Gary- Could I see the reciept for that shirt. Gayla

Timmy, To my Cutey-Baby! To one who will always be close to my heart and will always be a happy memory. Thanks for all the fun and laughs we had! Love always, Dawn.

Mary, I love you. What more can I say. Dan

S.H., K.P., K.H., L.L., G.M., Memories of Topeka and Little K's. Let's get "Back on the Chain Gang". Love, R.R. and G.F.

Hey 6th hour yearbook — Jim and Matt are here. Gayla

Clay- Baby, we can take our own sweet time. Love 4-ever, Gayla. Gayla

Class of 84' is like, totally awesome.

Kathy and Angie- Thanks for being great locker partners- Debby.

Matt- Welcome back! Luv, Ker.

Robin, I can't see- turn off the radio and I can't hear-roll down the windows! Susan.

Darnell? I like It!!!

Hey Florida Bums! Loverboy Jams! Let's party dudes! Buckets forever! It was the best! Love, Sharon and Pat.

Kris, Larry, Guppy, Greg, and Matt. Thanks for all the Rockin weekends. You guys are great! Good luck next year! We love you all! Friends forever, Pat, Sharyn, Kathy, and Missy.

Robin, See ya this summer, K.

Candi, I love you, Mike.

Dave, I'll always need you-Debby.

Thank you to all my friends, teachers, and staff at South, for making this year in your country fun, interesting, and special. I will never forget you. Your Mexican friend, Diana.

Marweenee, What would I have done if I didn't meet you in 8th grade? To my "Best Buddy"! Good luck in life! Love, Dawneeweenee.

Susan, Gayla, Kerry- Bahama's here we come! Spring break 84'. Love, Robin

To Dawn Rau-
Thank you for being with me this year. I really enjoyed having you around. Too bad It has to end. I love you. Have fun at Indiana, but not too much.

GRAFFITI

From Tim Reddout

Susan, Thank you very much for all your help and for being like a sister to me this year. It was very much fun and you always will be in my mind, Your Mexican sister.

Missy, Ingrid, Kathy, Melanie, Sharyn, and Dawn. You guys are the best friends any one person could have! My senior year would not have been half as great without you all. Good luck next year! Stay close! Love, Pat.

Scott- You're the greatest vegemite-brother any sister could ever have. Now that you've straightened out your life, I can wipe away the tears of fear and love I shed for each night before. No matter what happens between us, I'll always love and be proud of you. Remember 101%, be home before morning and the cars mine on Friday night! Ahi, Ahi, Love ya lots, Your vegemite sister.

Rusty P., You're a Babe!

Oww! Tom, Don't kiss my leg! Mercury

Linda I., Erica S. — Happy Graduation! I'll always remember the fun we use to have. Luv, Karot.

Glenda, So #1 did It! Ha, Ha!

Dirk, U R totally awesome! I'll bring the Crown and IOU bring the cards.

K.W., D.F., T.M. — Let's get suspended again sometime. You guys are great. Keep in touch, Luv, K.P.

Roses are red,
Violets are blue,
Stacy loves Micheal,
And he loves her too!
Stacy S. loves Micheal S.

Mary Kincaid — Matt!!

Scott, Thanks for making my junior and senior years meaningful. You're special to me. Love you always, Suzette.

Eddie. I love you so much! Forever, Laura. Verherst

Kim, Let's go fly a kite! In Michigan.

Hi Dario and Katio — She's a lemon thrower at night. Are you going to the fair? Merrily, Merrily under the sea. The yearbook staff jams, I like ----- South Mouth. P.S. By the way, the Cards jam. Gayla to Katie + Darren

To all my friends; Thanks for being so good to me. I found out who loves me and who doesn't, and I'll always be grateful. Love ya, Lisa S.

L.E. — It wasn't worth losing you. My Senior year wasn't the same without you. May your future be the best. Maybe someday we can be friends. I hope so. I love ya and miss ya too much. Love, M.P.

So you went to Nationals-Daren, Big Fat Hairy Deal. Love, Gayla.

Harold, Harold, Harold, Harold, Harold, Harold. Love, Robin, Susan, and Gayla.

Cardinals- Instant Replay in "83".

Hey Duke, Turn me loose! I hope you're with me when I'm sober. Where's my hat? Gotta go, It's party time! From the Dudes, S.B. and P.B.

Sean, Thanks for making my senior year great. Love, Sharyn. (I'll always remember you).

Ferretti, You owe me a six-pack. Sharyn.

Hey Jim! Let's go get gas and bite our tongues. Love, Pat and Sharyn.

Hey Jammin Juniors, We're gonna miss you. Sorry Dudes, you have another year at this school.

Under Avenue! Thanks for being a great friend. Give Shorty a kiss from me. Sharyn.

Sheri, I'll never forget you. I'll love you always. Doug

Chicken, Thanks for so much — my love always, Chicken.

YOF, What is a friend? I luv you! Thanks-M.C.

Carman, Hey Dude-10¢ up mine, Calc stinks-let's party! Hickeys yeah. Thanks for all. Luv, M.C. 83'

S.P., L.W., S.U., C.C., S. F., S.S., J.B., S.W.-Flirts! Party time, Holly Cow! Don't mess with me, man. Fun, Fun-Clearwater memories! Luv, M.C.

Goob, I'm going to miss you dearly when you leave. Let's try to keep in touch. I had a great time at Sadie Hawkins. Love ya.

Dear Karen, Thanks for a great second semester in Biology. It was real fun. Hope to see you in your junior year. Stay sweet. Love, the guy in Biology.

Susan- Times we'll never forget. Stay close, Love, Robin. Renich

Sparkle, Everybody needs a hand to hold on to- Thanks, K.D. Katie + Darren

Jaws, Can you hear them? They talk about us, telling lies, well that's no surprise!

To Matt, Eric, Renee, Dean, Scott, Gillian, Karen, and Kathy- Thanks for making Humanities fun. Remember all the good times we had. Let's always keep in touch. Love, Kelly.

To my sweetheart Lawrence: Here is a little note to say I love you and you mean the whole world to me. I hope we will always be together, babe. Forever yours, Kelly.

To the Big Waz- You were always there through thick and thin. I'll miss ya big time. Thanks for always being there. Love, Molly.

Hey Terri K.- Good luck with Paul B. I'll see ya next year. C.W.

Michelle, Good luck! I know you'll be something someday. Have fun at whatever you do. I'm going to miss you next year at South. So think of me while you're asleep. Take care, Your friend forever, Maureen.

Good luck after high school, John. From a friend. Love ya forever, Deanna M.

We're FREE, It's 83'!!!!

Declaration Staff:

Editor-in-chief: Molly Perse
Activities editor: Katie Hurly
Faculty editor: Kelly Smith
Sports co-editor: JoAnne Gruettemeyer
Sports co-editor: Tarenda Bell
Juniors & clubs editor: Debbie McMahon
Seniors editor: Sandy Norton
Sophomores editor: Kerry Purcell

Staff:
Mike Carter
Connie Duke
Denise Eischen
Gayla Fanning
Stephanie Gagiardi
George Hanson
Susan Haner
Lewis Lucarelli
Gary Mickelson
Denise Moeller
Jackie Perkins
Karen Pidgeon
Brenda Pitlyk
Robin Roemmich
Adriane Williams

One Last Chance For One Last Glance

1

11

Looking back, the past school year has been highlighted by many memorable events. It has proved to be a year of numerous victories for South: its students, faculty, and administrators. And though we, the Patriots, may have suffered through some bad times, we've come out on top, held together by the loyalty, spirit, and pride for our school that all Patriots share.

The Varsity Football Team astounded us all this year. Although they seemed to start off on the wrong foot, they went on to the Quarter Finals of State. Only then, after meeting West at Busch Stadium, were the Patriots stopped, momentarily. But not silenced. They vowed to return next year with a stronger and better team.

An addition to this year's football games was the Color Guard. Their half-time performances showed how dedicated the girls were. Practicing long and hard payed off in the end as they were greeted heartily at all games.

Mr. Nick Otten, one of the excellent English teachers here at South, was voted Teacher of the Year. It is easily understandable why he received this award. Otten's happy-go-lucky attitude enables him to enjoy good relationships with his students, while remaining one of the most respected members of the faculty.

The National Forensics League held its first annual debate tournament this year, the Crackerjack Tournament. It was a smashing success that all members look forward to repeating next year.

A change this year from tradition was the Sadie Hawkins' Dance. This year the dance was held as a Hawaiian luau. Many attended and enjoyed the "tropical" atmosphere.

The Showstoppers are, by far, an excellent group of young singers. Directed by Mr. Robert Wardenberg, the Show Choir left competition in Sullivan, Missouri with the first place trophy. "We were really surprised," said Kim Vanover, "because we've only been around two years. Show Choir is really fun, too, because we're like one big family."

Another team of winners was the Junior Varsity Water Polo Team, coached by Mr. Dennis Carraher. They practiced strenuously throughout the season and went on to take second place in State.

The latest addition to the school was the new gym. Sufficiently equipped, its facilities were greatly needed throughout the year. Most of the girl's basketball games and gymnastic meets were held there, as well as the blood drive, sponsored by the Key Club.

Also on the list of the Key Club's activities was the collection of food and clothing in December for the One Hundred Neediest Cases. Due to the flood, many Valley Park residents were left homeless and without food or clothing. The Key Club dutifully responded to their needs in an all-out effort to collect these necessities for them.

"I had a great time and started many new friendships!" exclaimed Terri Brown after returning from Spain as an exchange student. A handful of Spanish and French students had a chance to experience a myriad of cultural knowledge in a homestay program sponsored by South's Foreign Language Department. Both groups of students really enjoyed themselves and shared their experiences with friends when they returned.

One of South's best track stars was most definitely Kim Davis. Last summer Kim set a record of 11.7 seconds for the 100 meter dash in the 17A National Track Meet. She has since performed outstandingly on the track team, setting a number of meet and school records.

And so the Class of '83 faces the future; a future full of the good and the bad. As the remaining Patriots continue in the spirit of South, they wish the Class of '83 the best of luck. Dedicated to this year's graduates is this last chance for a last glance of their senior year.

10

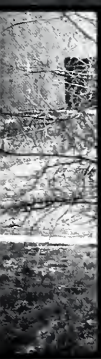

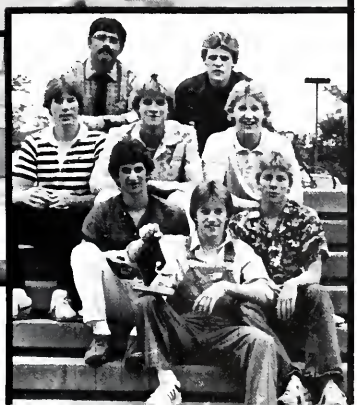

1. Kim Davis crosses the finish line first. 2. French students eagerly wait to leave for Paris. 3. Enjoying the luau. 4. The Patriot Football Team battles the Parkway West Longhorns at Busch Stadium. 5. Proud Show Choir members with their first place trophy. 6. South's Color Guard marches in the Homecoming Parade. 7. Mr. Carraher and the Junior Varsity Water Polo Team with their second place State trophy. 8. Members of the National Forensics League share a laugh before the Crackerjack Debate Tournament. 9. Students on the Spanish exchange program enjoy the best of . . . er . . . American food, McDonald's. 10. "And what are you doing out of class?" Mr. Otten takes time out from teaching to question the photographer. 11. The collection center for the One Hundred Neediest Cases. 12. Show Choir performing in South's theater. 13. An exterior view of the new gym, which solved a lot of athletic scheduling problems.

GOOD LUCK TO THE NEXT DECLARATION

AND TREATY STAFFS! THE EDITORS

OF 1982-83 WISH YOU THE BEST!!

"WE ARE THE FUTURE . . . "

We are the class of 1983 and we are the future. Full steam ahead into the adult world. We will succeed in our endeavors, and with any luck, be happy with what we do. Future, future, always thinking about the future. That is not to say that it isn't important, because it is, and it is understandable why this is on our minds. Most of the decisions we have had to make this year were directed toward our success in the future. In the 1967 film, "The Graduate," Dustin Hoffman portrayed a character named Benjamin Braddock. Benjamin, too, was worried about his future, almost to the point of excess. Ben's scholastic career had been spectacular and his other achievements were too numberous to even mention. Yet he was undecided and depressed about his future. His tragic flaw was that he overlooked something very important while worrying about the future, . . . the past!

Relating this to our present situation, falling into the "Benjamin Braddock Category" is all-to easy and could result in some rather disappointing consequences. Some of us will join the college crowd, others will go to work and so on. Then we can look back and make fun of high school as much as we want to, although what we should do is look back and remember the times we had. *Times,* . . . good and bad, there can never be one without the other. Some of the times we look back on will be tragic . . . but whether we want to believe it or not, they all serve as learning experiences. Of course, we do wish to remember the good times most of all. The Parkway South Graduating Class of 1983 *did* have its good times! In sports, our Freshmen and Sophomore football teams were undefeated and we reigned as District Two Champs our Junior and Senior years. South had never seen anything like that before. In Speech and Debate, we sent a competitor to Nationals two years in a row and sent one in two events the same year, not to mention setting a state record for qualifiers, and took the Greater St. Louis Speech Association title away from a school which held it for seven years and brought it home to South. We had a district and conference champion in the long and triple jumps in Track, and had someone place second in state, missing first by a very slim margin, in swimming. Excelling in many other athletic events, community services and winning many scholarship awards are a few more examples of our achievements to reflect upon. Not only the accomplishments, but the times in general were important. Looking back on our Seventh and Eighth grade years when we were the new kids; who can forget the poor kid who gets his books knocked out of his hands. Missing two class periods because we were at our locker trying to remove a huge tape-ball which had been wrapped around our lock until it was as big as a coconut! Our first dance, when everyone just stood there and didn't dare to dance for fear of making a fool out of themselves. Ninth Grade. We were Freshmen. We had an actual class name and started competing in athletics and various other activities. As Sophomores we were challenged even more with greater responsibilities and demands upon us. Climbing the scholastic ladder to our Junior year, we were getting the feel for senior high pretty well and couldn't wait until our Senior year. Now that it has come and gone we look back and see how we tried to make the best of it we could. It was a good year, too. The Senior experiences alone are enough to fill an entire photo album. What with being eligible for Homecoming and Prom Queen and King, getting measured for Graduation caps and gowns, Senior Trips, Senior Pranks, Senior Superlatives, Senior Wills, Senior Picnics, Senior Banquets, Scholarships, Prom, and leading to Baccalaureate and Graduation. Benjamin Braddock, I'm sure, had these experiences, too. But he failed to look back on them and realize how important they are, and that no one goes through them alone. We had faculty, parents, and friends there helping us.

The teachers and counselors were there when we needed them at the drop of a hall pass. The always-polite and professional help of the counselors helped us through some difficult family or friend traumas. Then there was the teacher who, once in a while, looked at the class' pleading faces and extended the due-date of the homework assignment. Not to spoil us, the teacher made us work the entire hour. The books we read, *Romeo and Juliet, To Kill A Mockingbird, The Outsiders, Catcher In The Rye, Oedipus The King* and *Antigone, The Once and Future King,* to name a few, broadened our literary horizons. Not to mention, the ultimate challenge . . . the Research Paper! "Bibliography? What's a bibliography? Foot notes? I can't do those!" Yet we managed to struggle through. And what were all of those assignments for? Most of them were to prepare us for the future. Or to put it psychologically: most of the assignments motivated us to use basic sciences to accomplish basic goals by means of applied science. One semester of Psychology can do wonders for you. There were other classes which were beneficial to us even though we might not have thought so at the time. Gym class, for example. Volleyball, softball, flag football, indoor soccer, swimming, water polo, life saving. Then there were the more relaxed aspects . . . Study Hall, Late Arrival, Early Dismissal; plus responsible positions, . . . Cadet Teaching, Independent Study. And things such as C.O.E. which gave experience in the working world. Very valuable experiences for one reason or another.

Getting back to the point, as we are about to be thrust out into society, we can and should look back at these experiences, problems, accomplishments, and the relationships we had with everyone. The reason being this: just as we were in Seventh grade, we are about to become the new kids again, whether in college or society. It will be necessary to look back and learn from the aforementioned. We are going to be the "zips of the outside world," running down the halls of society, possibly getting our books knocked out of our hands. Benjamin was holding his books too tightly and was too scared to even walk down the halls. As a result, for those of you who have seen the film, his life turns into quite a mess. Ben didn't learn to reflect and use his past experiences to help him with his decisions about the future. Looking back on the past is viewed as a valuable experience by many people. Merlyn, the magician, for Rospo Pallenburg's adaptation of Mallory's *Le Morte D'Arthur,* has a speech in which he states, " . . . And look upon this moment. Savor it. Rejoice with great gladness, great gladness. Remember it always, for you are joined by it. You are one under the stars. For it is the doom of men that they forget." This holds true for us, too, at this moment in our life. We, the "Graduates" of 1983, are joined by this moment. There is an old saying that goes . . . "History repeats itself." All we can say is . . . we should be so lucky.

Commencement speech by Joe Golden
June 6, 1983

In Memory Of . . .

David Merrit Ayers. David Ayers was tragically killed on May 14, 1983. David actively participated in sports and was an excellent athlete. David will be missed greatly by the entire student body, for he was a true friend as well as a Patriot.

David played both baseball and basketball for four years. He helped tremendously with the Girls Varsity Softball team as assistant coach and manager. "He was somebody you could always count on," said Mr. Fred McConnell.

The loss of David as a friend was felt by a number of people. "David was a good-hearted person who enjoyed life to the fullest," said Carol Puricelli. Sue Owen stated, "I really thought he was a neat guy."

Dr. Philip Graham spoke for all of us when he stated that, "David loved his school. We all share the loss of his life."

Joston's®

(Spoke)
Kerry,
How you doing
ya little shit? Oooh
you are so cute. Someday
our lives will be straighened
out. I hope, it was really nice
having you as a friend that was
always there when I needed comfort.
Dont ever forget me or the wild & crazy
times we have had together. Dont worry babe,
when we graduate it doesnt mean we are leaving
you. We are still gonna truck across america together.
We have one hell of a year but it was worth it. Even
if we even stop being freinds, dont let people hurt
you. Be careful about everything and word of
advice: Dont trust anyone male or female unless
you know its safe. And dont let people push you
around. Now heres a peice of advice that
you should praise: Dont dwepeat Dont
even bite off more than you can ch
Remember those words? I do.
me I wont forget those.
Love always,
Kayla
(Blake)

w !!!!
believe